ALABAMA
COLLEGE

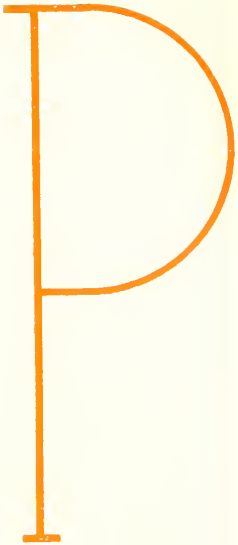

COPYRIGHTED, 1936

IDA KATHRYN COKER, EDITOR
DOROTHY LILES, BUSINESS MANAGER

rologue

A toast to Joan of Arc, Queen Elizabeth, Helen of Troy, Priscilla, and Cleopatra—those women who have so vividly graced the pages of literature and history. And with this tribute to ancient famous women we open another year book, expressing the sincere hope that in these pages may be pictured the lives of the famous women of tomorrow.

FOREWORD

With the famous women of yesterday, the original feminists, we, the staff, present for your approval THE

1936

TECHNALA

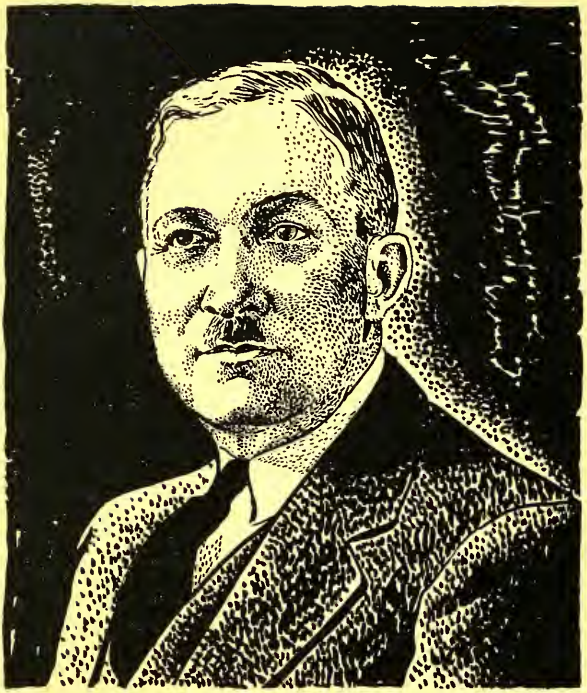

FORMER-PRESIDENT CARMICHAEL

To the fourth President of Alabama College, we, the Technala Staff of 1936, express appreciation of his thirteen years of service on this campus and best wishes in his new position at Vanderbilt University, through this affectionate dedication.

We

PRESIDENT HARMON

To the fifth President of Alabama College, we, the Technala Staff of 1936, express appreciation of his present leadership and accomplishments in this position and as State Superintendent of Education for five years, through this loyal dedication.

honor

Order of Books

Book One
The College

Book Two
The Classes

Book Three
Athletics

Book Four
Features

Book Five
Organizations

BOOK ONE

Cleopatra

IN referring to Cleopatra, Shakespeare said, "Age cannot wither, nor custom stale her infinite variety." A queen in her own right—a ruler of men—with empires at her feet, and the wealth of the world in her hands, this Egyptian feminist is remembered to posterity for her majestic glamour and for the drama she gave to history. A daring individual, she must have embodied all the traits of diplomacy and tact possible in woman to have so successfully dominated her subjects and to have made of her court on the Nile a showplace rich in splendour. If this ancient queen of Egypt were attending Alabama College today, she would probably be the students' choice for personality leader.

THE COLLEGE

THE BOARD OF TRUSTEES

His Excellency, Bibb Graves, Governor of Alabama
President, Ex-Officio

Dr. J. A. Keller, *Department of Education*	Montgomery, Alabama
Mrs. James Fitts Hill	105 Gilmer Avenue, Montgomery, Alabama
Mr. W. D. Graves	Alexander City, Alabama
Mr. J. E. Deloney	Tuscumbia, Alabama
Mrs. A. Y. Malone	Dothan, Alabama
Honorable W. B. Oliver, *Member of Congress*	Washington, D. C.
Mr. Fred Fite	Title Guarantee Building, Birmingham, Alabama
Mr. Samuel M. Johnston	First National Bank Building, Mobile, Alabama
Mr. L. Sevier	Webb-Crawford Building, Birmingham, Alabama
Mr. Bruce Beveridge	Selma, Alabama
Dr. George S. Vann	Gadsden, Alabama
Mrs. W. B. Peebles	Aliceville, Alabama

PRES. A. F. HARMAN

THIS year Alabama College welcomed as its new president a most outstanding and capable educator, who has rendered a consistently fine service to education in the state throughout his career. He has already endeared himself to students and faculty alike by his personal interest and energetic action in all phases of work on the campus, coupled with his ability for wise planning on behalf of the institution. He has displayed a sympathetic understanding of student problems, and has wholeheartedly and unselfishly striven to maintain and further the highest standards for Alabama College.

DR. NAPIER has been a fine executive and teacher for which his ten years at Alabama College are acclaimed in educational circles of this and other states. The traits of nobility and efficiency, which he combines so generously and yet so modestly, are admired by all who know him personally. And further, his sympathetic understanding and guidance have projected into the campus life his own ideals, and have gained for him our highest respect. So it is with more than pride that the students at Alabama College point to Dean Napier, appreciating his sincere interest and advice in all their problems, and respecting those principles for which he has stood on the campus, as an individual, and as Dean of the College.

DEAN T. H. NAPIER

MR. E. H. WILLS

MR. WILLS has for a number of years ably performed the combined duties of Registrar and Business Manager of the College. Those of his associates who see him in his office astutely contemplating problems of records and finance know him to be a very business-like, accurate person. But by the students, whom he never passes without a friendly nod; and by the managers of the various campus publications with whom he is always ready to advise, he is admired and respected not only for his keen foresight and judgment, but for his sympathetic attitude toward undergraduate problems.

MR. ORR, as director of the Training Schools at the College, as a part of his duties advises prospective teachers on their courses, and listens to their sometimes trivial difficulties with more consideration than would be expected from one of so many and varied responsibilities on the campus. And further, a quality appreciated beyond measure by the students, is his service on the dance committee. He jokingly refers to himself in this capacity as the "chief bouncer," but he is really a perfect host with his friendly handshake and ready smile in greeting the young men who attend the formal proms. All in all, his sincerity in his work and associations have contributed much to the spirit and success of the College as well as the Training Schools.

MR. M. L. ORR

OUR FACULTY

Above: Two deans, and members of various departments, all caught by the camera's all-seeing eye, some willingly and some—well, some unknowingly. *Left:* Miss Kemp, Dr. Farmer, and Miss Eddy smiled pleasantly for our photographer.

Right: We go to the high school and to the grade school to snap some of our practice teaching supervisors. Miss Allen, look this way, please.

(Bottom)
Mostly smiles and laughs among these members of the "powers that be." Mr. LeBaron forgot to open his eyes . . . Misses Decker and Moore, we never can tell whether they're laughing at us or with us . . . Dr. Steckel, our student counselor, in a most jovial mood . . . and other of our faculty members.

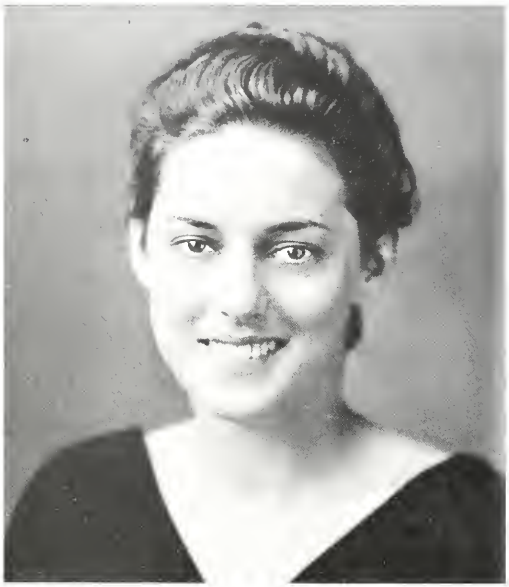

ISABEL HENDERSON
President of the
STUDENT GOVERNMENT
ASSOCIATION

STUDENT GOVERNMENT

IT has always been with pride that we have claimed Isabel Henderson an outstanding student and leader, but it is with more than pride that we present her this year as President of our Student Government—our leading feminist. We have, combined in her, all the finer qualities found in our ancient feminists—a charming personality, ability tempered with enthusiasm, leadership relieved by diplomacy, and an open mind balanced by a strong character. With this same efficiency and poise that makes Isabel the charming person she is, she has steered us through a most successful year.

The Student Government Association, with the Executive Board as its controlling organization, has endeavored during the school year to foster a closer sense of relationship and cooperation between its members and the members of the student body. The Board has succeeded in managing the numerous complex problems with a firm yet sympathetic hand, with an apparent lack of authoritative attitude which has formerly been connected with this Board.

MEMBERS OF THE EXECUTIVE BOARD

Seniors

Nelle Long
Ida Kathryn Coker
Elizabeth Stanley
Ruth Bennett

Juniors

Ella Mae Hargrave
Elizabeth Tutwiler
Laura Coleman

Sophomores

Mary McLendon
Hazel McLendon

Freshman

Kathleen Williams

HOUSE PRESIDENTS

Ramsey ..... Elizabeth Kirksey
Hanson ..... Martha Lowery
Mary Goode Stallworth Hall ..... Jeanette Bruce
Anne Kennedy Hall ..... Margaret Bentley
Elizabeth Haley Hall ..... Louise Jones

FACULTY ADVISORY BOARD

Miss Minnie L. Steckel
Miss Olivia Lawson
Miss Imogene Moore
Miss Katherine Vickery
Mr. M. L. Orr

The STUDENT SENATE

Elizabeth Pearson	*Secretary*	Betty Bishop	*President*
Lynette Carter	*Treasurer*	Annie Laurie Beckham	*Vice-President*

•

SINCE the organization of the Student Senate in 1925 it has upheld its motto, "The Voice of the Students," in its purpose to promote the interests of Alabama College. Under the efficient leadership of Betty Bishop and with the cooperation of the other officers and members, the Senate continues to foster the highest type of college spirit; preserve the best traditions of the college; raise standards and ideals along all lines of development and in general to further advancement of Alabama College. This organization was represented by its president at the eleventh annual Congress of the National Student Federation of America in Kansas City, Missouri, this year. Upon her return, she reported hearing a most interesting series of programs bearing on student problems. Betty has promoted every ideal of the Senate. To her we owe our respect, loyalty, cooperation, and gratitude. She has been one of the most outstanding presidents the Senate has ever known.

The membership of the Senate is composed of twenty representatives from the Senior Class, fifteen from the Junior Class, twelve from the Sophomore Class, and ten from the Freshman Class. All of these members are divided into four working committees: Public Service—has charge of the flag and sponsors pill week; College Relations—writes to outstanding graduates of high schools in the interest of the College; Personal Service—writes notes of sympathy and congratulations; Publicity—takes care of bulletin board and notices concerning the Artist and Lecture Series.

Rebecca Anderson
Lena Baldwin
Susan Bibb
Dorothy Bliss
Sara Wyatt Bonner
Jack Bowden
Marjorie Browne
Bess Buck
Nell Buck
Eloise Clarke
Betsy Cox
Dorothy Davis
Ruby Nelle Davis
Guy Lois Dickey
Elizabeth Donald
Margaret Ellis
Jane Fowler
Annie Bell Gates
Nell Gay
Carridelle Gordon
Ruth Kate Guin
June Hamilton
Ella Mae Hargraves
Barbara Hendricks
Helen Hewell
Margaret Huff
Elizabeth Ann Humphrey
Jeannette Jones
Louise Jones
Mary Nall Kendrick
Brownie Lollar
Martha Lowery
Sara McKay
Ruth Maddox
Ola Martin
Rachel Morriss
Helen Moss
Barbara Nettles
Jeannette Nivens
Eloise Reynolds
Ruth Schuessler
Eleanor Scott
Eugenia Sellers
Julia Sellers
Emmie Vida Slaughter
Eleanor Strickland
Harriette Stripling
Fisher Ruth Tarleton
Elizabeth Tutwiler
Lucile Underwood
Mary Frances Ward
Evelyn Ware
Mary Ellen Webb
Kathleen Williams

A N D I T S M E M B E R S

Evelyn Houck	*President*
Ruth Ray Wilson	*Secretary*
Mildred Danner	*Treasurer*

The Presidents' Council is an organization whose membership is composed of the presidents of all the organizations on the campus. By bringing the heads of the various clubs together, the Council endeavors to stimulate interest in extra-curricula activities, to make for more cooperation between the existing organizations on the campus, to encourage the formation of new clubs, and to establish a uniform system of bookkeeping for the treasurers of all the student organizations.

THE PRESIDENTS' COUNCIL

Members

Alabama Players, Helen Hewell; A. C. E., Billie Hill; Athletic Board, Elion Dalier; Biology Club, Mary Scarbrough; Calkins Music Club, Sara Kyser; Delta Phi Alpha, Martha Lowery; Editor *Alabamian*, Nell Hines; Editor Technala, Ida K. Coker; Editor *Tolo*, Aeolian McRee; Freshman Class, Ola Martin; Glee Club, Margaret Burch; Home Economics, Jean Richardson; International Relations, Lynette Carter; Junior Class, Vivian Booker; Kappa Delta Pi, Eugenia Sellers; Math Club, Jennie Lind Gatlin; Omicron Nu, Mary Hafling; Orchestra, Alece Cooper; Physical Ed. Club, Ruby Nelle Davis; Pi Kappa Delta, Margaret Burch; Publications Board, Anna Paul King; Scribblers Club, Marjorie Browne; Secretarial Club, Dorothy Liles; Senate, Betty Bishop; Senior Class, Mary Nall Kendrick; Sigma Alpha Chi, Clara Dale; Social Service, Marion Davis; Sophomore Class, Elizabeth Donald; Student Government, Isabel Henderon; Y. W. C. A., Frances Ribble; Zeta Phi Eta, Phyllis Poland.

BOARD OF PUBLICATIONS

Anna Paul King	*Chairman*
Rachel Morris	*Secretary*

For five years the Publication Board has been functioning on the campus as the controlling organization of the three student publications. Its duties are to work out a financial budget, to distribute appropriations, and to elect editors and business managers of these publications.

This year, with Anna Paul as a most efficient head, the Publication Board played an important part in orientating the freshmen during the first weeks of school, along with its more important duties of managing the publications.

The Board includes six members: Three seniors, Mary Ledbetter, Ruth Bennett, Anna Paul King; two juniors, Barbara Nettles, Rachel Morris; and one sophomore, Annie Bell Gates. The faculty advisors are Mr. E. H. Wills and Mr. Lucien Giddens.

The Board of Publications has proved successful in these few years in that a greater working efficiency has been attained by the various publication staffs through being controlled by such an advisory group.

THE ALABAMIAN

Question. Whose business is it to gather the campus news? *Answer.* Nell Hines.

Question. Who runs the financial end of the paper and sees that it is distributed to every girl's room? *Answer.* Adelaide Ledbetter and Cary Sanford.

Question. Who are these girls? *Answer.* Why, the ladies of the Press, of course.

These are the girls who defy mid-term test week, College Night practices, and even classes to give students a bi-monthly panoramic view of the campus and its activities. In short, they are the power behind the press. They are the *Alabamian.*

We salute Nell Hines, editor. Under her guidance the paper has made rapid strides toward higher rating in the association of collegiate newspapers. It is she who has been responsible for seeing that every article is just as it should be before being sent to press, and it is through her ability that news flashes have been rounded up when to the average girl on the campus "simply nothing is happening."

Adelaide Ledbetter has proved most successful in her capacity of business manager. It is she who has seen that all the *Alabamian's* financial worries were reduced to a minimum, and that ads were obtained for each issue to keep the budget going.

As circulation manager, Cary Sanford has had the responsibility of distributing the papers every time they come out. These girls, assisted by a capable staff, have given their best efforts toward making a superior paper for Alabama College.

EDITOR NELL HINES AND BUSINESS MANAGER ADELAIDE LEDBETTER

STAFF

June Hamilton	*Associate Editor*
Martha Lowery	*Associate Editor*
Alvis Neville	*Assistant Editor*
Annie Laurie Livings	*Assistant Editor*
Reba Kilpatrick	*Assistant Editor*
Louise Herbert	*Assistant Editor*
Billie Hill	*Advertising Manager*
Bowie Smith	*Assistant Advertising Manager*
Edwina Andrews	*Art Editor*
Dinky Sankey	*Art Editor*
Cary Sanford	*Circulation Manager*
Anne Wilcox	*Assistant Circulation Manager*

REPORTERS

Flora Mitchell, Eloise Clark, Julia Coley, Betty Webb, Elizabeth Stephens, Pauline Massey, Bunelle Hall, Mary Emma Harris, Elizabeth Messer, Delia Beech, Evelyn Stephens, Sallye Mahan, Ruth Bennett, Grace Lee Newkirk. Ruth Weaver, Katherine King, Virginia Coker, Kathleen Williams, Mildred Laurendine, Rosanel Owen, Georgina Vincent, Bobbie Burton, Eloise Reynolds, Minnie Elizabeth Nichols, Rebecca Hines, Georgia Rae Strain, Ann Bell, Ella Mae Hargrave, Roberta Smith, Mary Scarbrough, Lena Baldwin, Ruth Dunning, Pauline Cleveland, Emily Hurd, Betty Perrin, Emmie Vida Slaughter, Maxine Goodman, Julia Ann Price, Dove Hudson, Jule Dowling, Jeanne Kitchens, Beverly Green, Evelyn McAdory.

HAMILTON AND LOWERY

These two associate editors take turns editing the ALABAMIAN and secretly vie with each other in trying to put out the best paper. Credit is due them for having been so successful in presenting news and molding opinion on the campus.

EDITOR, IDA KATHRYN COKER AND BUSINESS MANAGER, DOROTHY LILES.

THE 1936 TECHNALA

AS a yearbook, the TECHNALA attempts to represent graphically all the year's activities on the campus at Alabama College. Through word and picture all the exciting events and memorable happenings are kept for future reference in this picture scrapbook of student life.

It has been the attempt of the staff to place within these covers a little about every phase of life on the campus, from the executive heads of the College to the social life of the students. And it is hoped that individuals on looking through these pages during later years may be fired with interest again in such exciting events as College Night, interclass games, May Day, class dances, Elite Night, and other of the happenings that made their life at Alabama College enjoyable.

The TECHNALA is, throughout, a student publication. It is planned and executed by a staff composed of members of the student body, and is financed by a portion of the student activity fee, together with the fee each student pays for having her picture included in the book. During the past three years the TECHNALA has been given a very high rating in the judging of annuals from all over the United States by the National Scholastic Press Association. With these honors as a precedence, it is fitting that the editor and business manager work very hard to keep up the standard of excellence for each succeeding TECHNALA.

THE STAFF

•

Nell Glenn Moorer . . . . . *Associate Editor*
Dinkey Sankey . . . . . *Associate Editor*

•

Jule Dowling
Florence Tillman
Ruth Ray Wilson
Louise Herbert
Bertie Gammell
Bert Barnette
Kathryn Horton

BELOW, A GROUP OF THE STAFF VERY INTENT ON SOMETHING

THE STAFF

AEOLIAN MCREE *Editor-in-Chief*
ELIZABETH STANLEY *Bus. Mgr.*

ASSISTANT EDITORS
MARJORIE BROWNE
ELIZABETH GRISWOLD
BUNELLE HALL

THE TOWER

The most recent addition to the publications on the campus is the *Tower*—a magazine published as a literary yearbook. Its purpose is to bring to the attention of students and faculty all the best efforts in creative writing, all the experiments in writing with a literary style, on the part of the students. As a whole, the magazine is made up of contributions from the various Scribblers' Clubs on the campus; however, any student, whether a member of a writers' club or not, may contribute to the *Tower*. In each issue of the *Alabamian* a column is contributed by the *Tower*, known as "Tower Stones."

As editor of this publication, Aeolian has brought a certain amount of freshness and vivacity in scouring for bits of prose and poetry, and with the aid of a well-selected staff has given the student body a well-rounded magazine deserving of true literary merit.

The *Tower* is financed by a portion of the student activity fee and is delivered to the room of every student without further charge.

HODGE-PODGE

COLLEGE NIGHT, ETC . . .

Left: College Night committees, leaders, etc.: From top to bottom: Gold committees; Purple staging crew; Purple committees; Purple leaders, Mary Nall Kendrick and Billie Hill; Gold leaders, Helen Hewell and Aileen Holley; The Purples won!

Right: Scene from Gold impersonation, "The Scarlet Letter;" Snaps of the Purple-Gold snow-fight, showing the leaders and some members of their sides—the fight ended in a tie; Scenes from Purple impersonation.

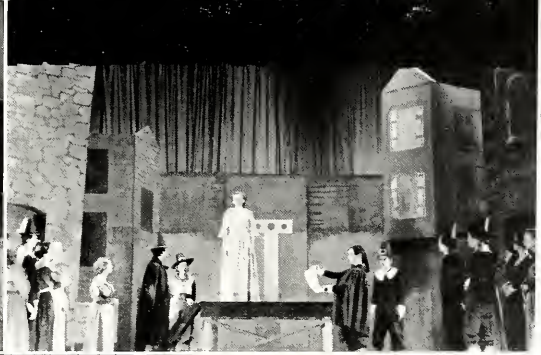

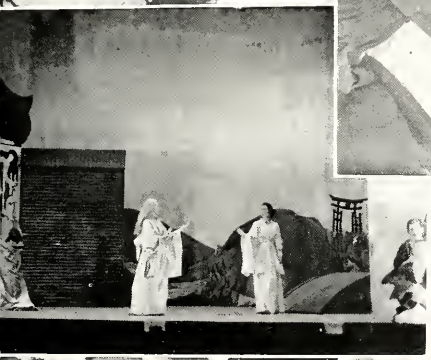

SNAP SHOTS . . . .

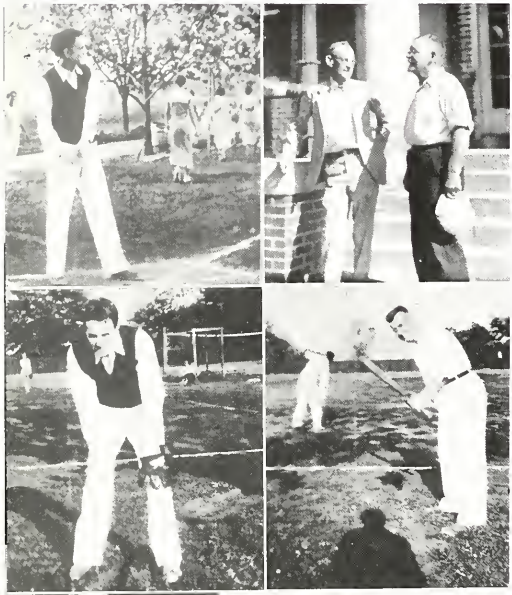

Left: Scholars all, in informal poses. Mr. Giddens, manager of the faculty baseball team . . . Mr. Wills and Mr. Jones-Williams "talk it over" . . . Dr. James shows us just how a bat should be held . . . Our President, either just leaving or coming in via front campus fence . . . Dr. Vaughan gives us the cold shoulder . . . Mr. Orr puts Cumbee "out" at third . . . and Mr. Carter, fielder . . .

Right: May Day and Senior Convocation . . . Mary Nall Kendrick, president of the Seniors, and Helen Hewell take it "on the run" . . . May King and Queen arrive for the festivities . . . Peasants grouped on the green . . . "Noah's Ark," a miracle play, produced for the King and Queen . . . The Honor Group, a part of the King's court . . . and the Queen's ladies-in-waiting.

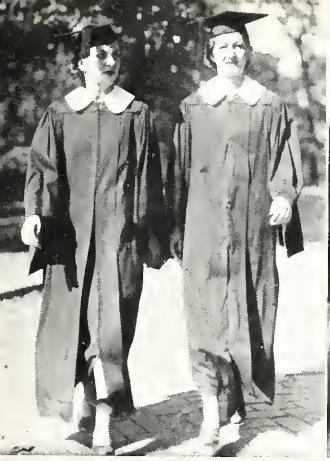

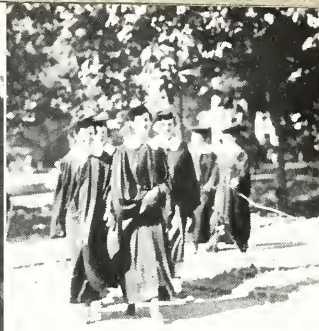

SNAP SHOTS . . . .

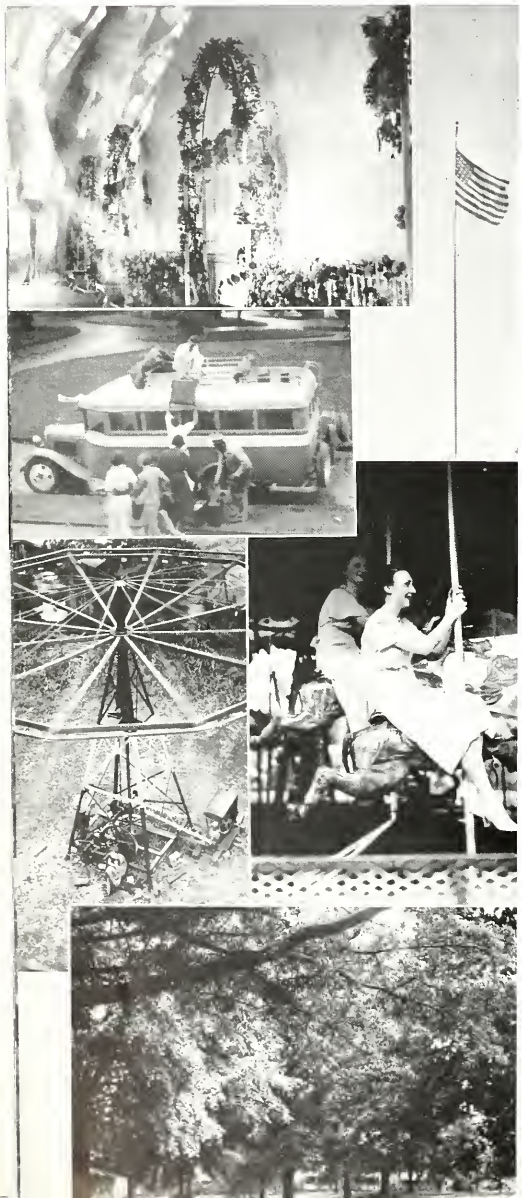

Seen from odd angles. Left: decorations for the Senior Ball . . . Suitcases from the top of the college bus . . . Front campus flag . . . Swings at the carnival as seen from the ferris wheel . . . We love to ride horses on the merry-go-round . . . Trees between Calkins and Reynolds in full leaf . . .

Right: Hanson and the infirmary . . . Our librarian (at least, we think it's Miss Russell) . . . Who is this that shuns our camera . . . Feet foremost "on the green" . . . An odd slant of Ramsey and its occupants, just resting . . . And "over the top" on the ferris wheel.

HALL

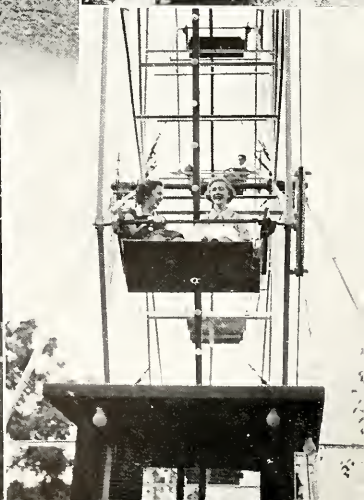

SNAP SHOTS . . . .

Visitors on our campus. Left: Society of Ancient Instruments . . . Albert Spalding, violinist . . . John Temple Graves II . . . Alumni at homecoming . . . and our own Bama Skippers; bouquets to you, Mr. Mahaffey, we couldn't get along without the orchestra.

Right: Dean and Mrs. Napier . . . more alumni . . . more seniors . . . Elton, are you bewildered or just surprised . . . "Bet" frowns over presidential worries . . . "Tilla" Cox and Ben, seen almost any Sunday afternoon in from of Ramsey . . . and a pleasant pastoral view of the dairy inmates.

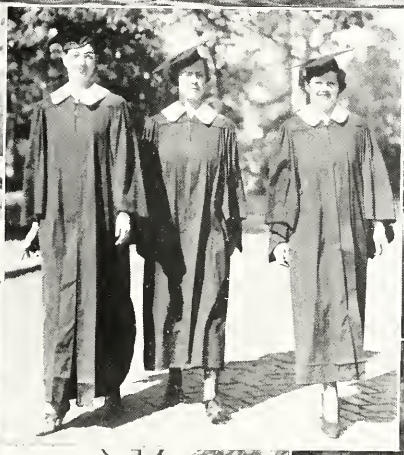
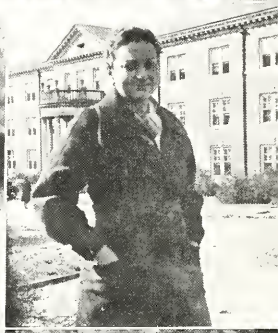

SNAP SHOTS . . . .

Left: Kate and "Red" rest a bit before climbing three flights of stairs to home . . . Dot, Bert, and Inez stride homeward; heads up, please . . . Miss Schneider, loath to be "shot" . . . "Ott" Beckham smiles prettily for us . . . Dr. James takes "time out" before batting a few over center field . . . Second Ramsey on paarde.

Right: Sophomore sponsors and their escorts (please note mustaches) . . . Nell Glenn (bench warmer) Moorer . . . Our families come to see us . . . Harping back to the monkey stage . . . Cheerleaders, Bowie and Squirt . . . Lou, Dot, Mildred and Ott go into a huddle . . . Joyce and Jeanette must be out of step.

SNAP SHOTS....

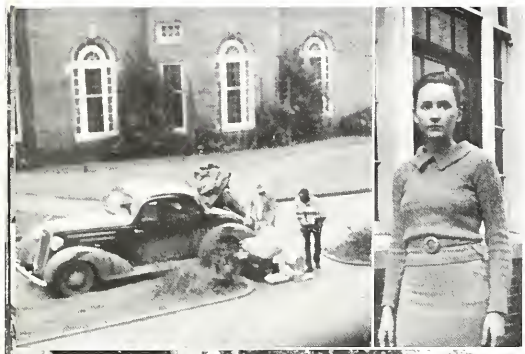

Left: Packages, please, James . . . Anna Paul, having just lost the proverbial last friend . . . The boys evidently can't read . . . "They shall not pass," quoth these damsels, as they line themselves across the sidewalk . . . A sextet of seniors, queens in their own right . . . Returning from class and adverse to being photographed . . . The dairy farm.

Right: Sophomore officers and Dr. Harmon dedicate the front gate . . . Mr. and Mrs. Carter . . . A study in white, Genevieve and 'Cile . . . The grammar school teachers play-act. But we DO wonder about those hats. Mr. Orr looks like Old Mother Hubbard . . . We leave via bus . . . "En promenade" . . . Kate and "Red" have check slips . . . Hats off to Mary Louise and Ida, they found the crook . . . Mrs. Harris and her greenhouse . . . The camphouse.

BOOK TWO

Priscilla

PRISCILLA might well be called the first American feminist in that she advocated free speech. What American doesn't remember her "Speak for yourself, John," when John Alden asked for her hand in marriage to his employer, Miles Standish. This Puritan maiden is represented to us on the pages of literature and history as the embodiment of homelife and all that is romantic. We feel sure she must have had a keen sense of humor that made her loveliness of face and pleasantness of manner all the more appealing. If this American Priscilla were placed on our campus today, she would probably be President of Omicron Nu, the honor society in Home Economics, in which she could so easily dislay her ability in the arts of sewing, cooking, and all the other talents that grace the home.

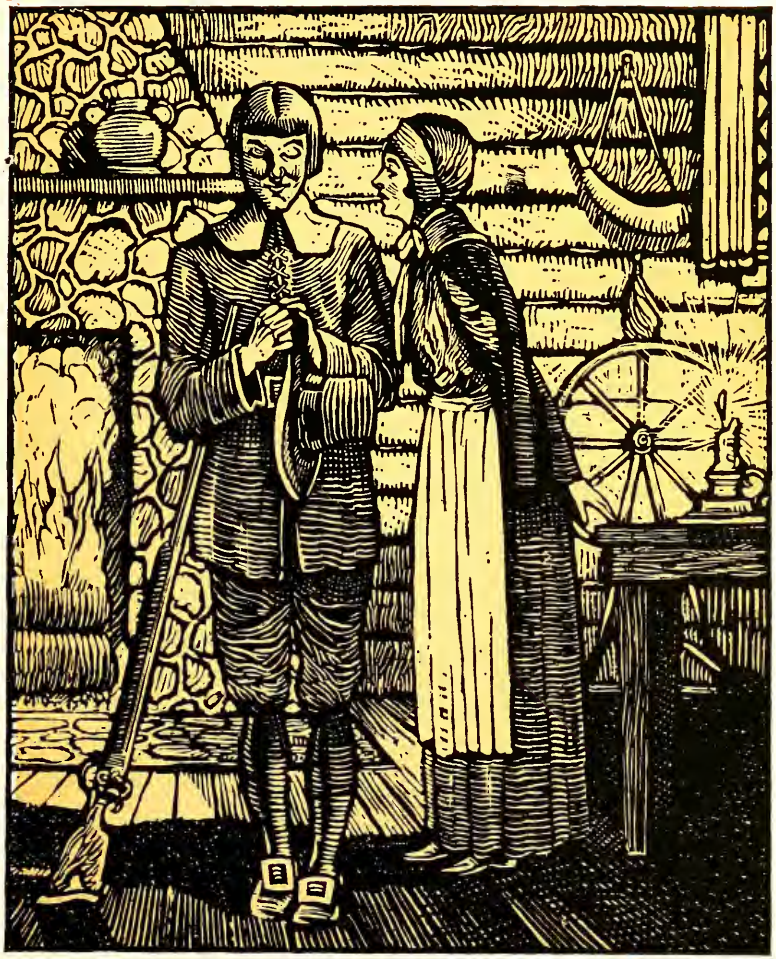

THE CLASSES

SENIOR CLASS

Mary Nall Kendrick
President of Senior Class

Senior Class

KATE ALISON, B.S.

MINTER

Secretarial Club, 1, 2, 3, 4; Biology Club, 4.

MILDRED BAIRD, A.B.

GUIN

B. S. U. Council, 4; Biology Club, 3, 4; A. C. E. Club, 3, 4; Physical Education Club, 1, 2; Baseball Counselor, 4; Basketball, 1; Volleyball, 1, 2, 3; Hockey, 1; Tennis, 1, 2; Baseball, 1, 2, 3; Varsity, 1, 2, 3; A. C. Club, 2, 3, 4; Delegate to B. S. U. Convention, 4.

ANN BARR, B.S.

BIRMINGHAM

RUTH BENNETT, A.B.

BUTLER

Freshman Commission, 1; Freshman Debate Club, Treasurer, 1; International Relations Club, 1, 2, 3, 4; Honor Roll, 1; *Alabamian* Reporter, 1, 2, 3, 4; B. S. U. Council, 2, 3; Publications Board, 3, 4; Executive Board, 4.

EDWINA ANDREWS, B.S.

THOMASVILLE

Home Economics Club, 1; Biology Club, 2, 3; Art Club, 2, 3, 4; Art Editor *Alabamian*, 4.

BERT BARNETTE, B.S.

SELMA

Freshman Commission, 1; International Relations Club, 1; Secretarial Club, 1, 2 3, 4; Biology Club, 4; TECHALA Staff, 4

GLADYS BEATY, A.B.

LOUISVILLE

French Club, 1, 2; Biology Club, 1; Mathematics Club, 2, 3, 4; Secretary, 4; President of Student Government, Summer, 3; Honor Roll, Summer, 3.

BETTY BISHOP, A.B.

IRVINGTON

Freshman Debate, 1; Scribbler's, 1, 2, 3, 4; *Tower* Staff, 1; Basketball Varsity, 1; Volleyball, 1; Hockey, 1; Honor Roll, 1, 2, 3; President of Class, 2; Varsity Debate, 2, 3; Executive Board, 3; Senate, 2, 3, 4; President, 4; Kappa Delta Pi, 3, 4; Pi Kappa Delta, 3, 4; Treasurer, 3; Vice-President Athletic Association, 3; President's Council, 2, 4; Alabama Players, 3, 4; International Relations Club, 2, 3, 4; Orientation Committee, 2, 3, 4; May Day Honor Group, 2, 3.

MARY LEDBETTER
Vice-President of Senior Class

Senior Class

JACK BOWDEN, B.S.
MONROEVILLE

Glee Club, 1; Secretarial Club, 1, 2, 3, 4; Honor Roll, 1, 2, 3, 4; Senate, 4; Kappa Delta Pi, 3, 4; Secretary, 4.

MARJORIE BROWNE, A.B.
PLANT CITY, FLORIDA

MARGARET BURCH, B.M.
CLIO

Calkins Music Club, 1, 2, 3, 4; Glee Club, 1, 2, 3, 4; President, 3, 4; President's Council, 3; Music Council, 3, 4; President, 3; Honor Roll, 1, 2, 3; Kappa Delta Pi, 4; Orchestra, 4.

INEZ BURDETTE, A.B.
ROANOKE

Zeta Phi Eta, 2, 3, 4; Secretary, 3.

SADIE JO BROWN, B.S.
MONTEVALLO

NELLE BUCK, B.S.
THOMASTON

Home Economics Club, 1, 2, 3, 4; Biology Club, 4; Honor Roll, 3; Senator, 4.

CHRISTINE BURDESHAW, B.S.
HEADLAND

Secretarial Club, 2, 3, 4.

EDITH BURTON, B.S.
CALERA

Louise Herbert
Secretary of Senior Class

Senior Class

JANICE CARLEY, A.B.

MOBILE

Biology Club, 1; Art Club, 2, 3; French Club, 2, 3; International Relations Club, 2, 3; Scribbler's Club, 1, 2, 3, 4; Orientation Committee, 4; Junior Prom Committee, 3.

LYNETTE CARTER, A.B.

REPTON

Honor Roll, 1, 2, 3; International Relations Club, 1, 2, 3, 4; President, 4; Senate, 3, 4; Treasurer, 4; Glee Club, 1; Orientation Committee, 3, 4; President's Council, 4; Kappa Delta Pi, 4.

FRANCES CLAY, B.S.

HACKLEBURG

Sociology Club, 1, 2, 3, 4; Secretary, 2; Vice-President, 3; Vice-President Wesley Foundation, 2; Orchestra, 4.

IDA KATHRYN COKER, A.B.

TALLADEGA

Editor TECHNALA, 4; Editor of *Tower*, 3; Secretary of Class, 3; Honor Roll, 1, 2, 3; Vice-President Student Government, Summer, 3; Kappa Delta Pi, 4; Senate, 1, 2, 3; House President, 3; Executive Board, 4; Scribbler's Club, 1, 2; Secretary, 2; *Alabamian* Reporter, 2; May Day Honor Group, 2, 3; Orientation Committee, 4; President's Council, 3, 4; Math Club, 2, 3; Delegate to National Collegiate Press Convention, Chicago, 4.

MIRIAM CARROLL, B.S.

OZARK

Birmingham Southern, 2; A. C. E. Club, 1; Volleyball, 3; Home Economics Club, 3, 4.

ELOISE CLARKE, B.S.

M'SHAN

Home Economics Club, 1, 2, 3, 4; Vice-President, 4; Volleyball, 2, 3; Baseball, 2, 3, 4; Basketball, 3; Senate, 4; *Alabamian* Reporter, 3, 4; Biology Club, 3; Freshman Commission, 1; Delegate to American Home Economics Association, Chicago, 4; Honor Roll, 3; Orientation Committee, 4.

EVELYN COBB

ASHEVILLE

University of Alabama, 1, 2, 3.

VIRGINIA CATHERINE COKER, B.S.

ASHLAND

Honor Roll, 2, 3; Home Economics Club, 1, 2, 3, 4; Biology Club, 2; International Relations Club, 2, 3; *Alabamian* Staff, 3, 4; Omicron Nu, 4.

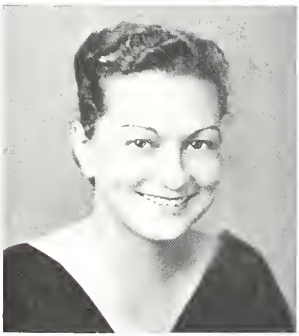

ELIZABETH PRITCHETT
Treasurer of Senior Class

Senior Class

EARLINE COOK, A.B.

KENNEDY

Math Club, 2, 3, 4; Biology Club, 2, 3; French Club, 2; Life Saving Corps, 2, 3, 4; Hockey, 2, 3; Varsity, 3; Purple and Gold Hockey, 3; Student Government, Summer, 3; Volleyball, 2, 3, 4.

QUINTILLA COX, B.S.

DEMOPOLIS

Home Economics Club, 1, 2, 3, 4; Secretary, 3; Representative to National Home Economics Association, 3; Glee Club, 1; Senate, 4.

ELTON DALIER, B.S.

GULFPORT, MISS.

Whitworth College, 1, 2; Athletic Board, 3; Class Athlete, 3; Volley Ball Varsity, 3; Basketball, 3; Hockey, 3; Baseball, 3; Orchestra, 3; Delegate to A. S. W. A. A., 3; President's Council, 4; President of Athletic Association, 4; Physical Education Club, 3, 4; Orientation Committee, 4.

RUBY NELLE DAVIS, B.S.

FAIRFIELD

President Physical Club, 4; *Alabamian* Staff, 2, 3, 4; President's Council, 4; Senate, 3, 4; A. C. Club, 3, 4; Honor Roll, 1, 2, 3, 4; Volley Ball Counselor, 4; Orientation, 3, 4; Volley Ball, 1, 2, 3, 4; Basketball, 1, 3, 4; Baseball, 1, 2, 3, 4; Athletic Board, 3, 4; Freshman Y. W. C. A. Commission, 1; Physical Education Club, 1, 2, 3, 4.

ALECE COOPER, B.M.

PRATTVILLE

Orchestra, 1, 3, 4; Concert Mistress, 4; President, 4; Business Manager, 3; Calkins Music Club, 1, 2, 3, 4; Vice-President, 3; Music Council, 4; Glee Club, 3, 4; Singer's Club.

NELL CROSTHWAITE, A.B.

MOULTON

Y. W. C. A. Council, 2; Mathematics Club, 1, 2, 3, 4; Secretary, 3.

MARION GENEVA DAVIS, B.S.

BESSEMER

Sociology Club, 1, 2, 3, 4; President, 4; Freshman Commission, 1; Sophomore Council, 2; Cabinet Y. W. C. A., 3, 4; Vice-President, 3; Executive Board, 2, 3; President's Council, 4.

BERNICE DILWORTH

Florence State Teachers College, 1, 2; Honor Roll, 3, 4; A. C. E. Club, 3, 4; International Relations Club, 4.

KATE ALISON

Business Manager of Senior Class

Senior Class

MIRIAM DUNN, A.B.

DEATSVILLE

MARY FLEMING, A.B.

GENEVA

French Club, 1, 2, 3, 4; Secretary and Treasurer, 2, 4; Honor Roll, 2; Senate, 3; International Relations Club, 3, 4; Volleyball, 3; Delta Phi Alpha, 4; Orientation Committee, 4.

OZEMMA FORMBY, B.S.

TALLASSEE

Home Economics Club, 1, 2, 3, 4; Biology Club, 3, 4; International Relations Club, 4

MARY HELEN FRAZER, A.B.

OPELIKA

STELLA ETHEREDGE, B.S.

TOWN CREEK

Home Economics Club, 1, 2, 3, 4; Vice-President, 3; Glee Club, 1; Honor Roll, 1, 2, 3; B. S. U. Council, 2, 3, 4; President, 4; Representative to Southwide Assembly, 4; Omricon Nu, 3, 4; Vice-President and Treasurer, 4; Kappa Delta Pi, 3, 4; Vice-President, 4; Hockey, 1; Basketball, 1, 2, 3, 4.

WINIFRED MERRELL FORD, B.S.

BIRMINGHAM

Senate, 2; Debate Club, 1, 2; Vice-President, 2; Scribbler's Club, 2, 3, 4; Home Economics Club, 1, 2, 3, 4; Kappa Delta Pi, 4.

JEAN SOMERVILLE FORREST, B.S.

BIRMINGHAM

Biltmore Junior College, 1; Delta Phi Alpha, 2, 3, 4; Secretary, 3, 4; TECHNALA Staff, 3, 4.

EFFIE LOU GAINES, B.S.

CROSSVILLE

Honor Roll, 1, 2, 3; Omicron Nu, 3, 4; Secretary, 4; Home Economics Club, 1, 2, 3, 4.

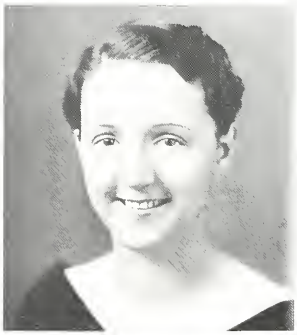

ELIZABETH KIRKSEY
President of Ramsey Hall

Senior Class

BERTIE SWEENEY GAMMELL, B.M.

CLAYTON

Music Club, 1, 2, 3, 4; Orchestra, 3, 4; Glee Club, 1, 2, 3, 4; Y. W. C. A. Cabinet, 2, 3; Feature Section, 3; Orientation Committee, 3, 4.

HILDA GOLSON, A.B.

PRATTVILLE

Scribbler's Club, 1, 2, 3, 4; A. C. E., 3, 4; French Club, 1, 2; Biology Club, 1, 3; Glee Club, 4.

EDITH GREEN, B.S.

OPELIKA

Sociology Club, 2, 3, 4; Treasurer, 4; President Wesley Foundation, 4; Executive Board, Summer, 2; Secretary, Summer, 3.

MARY EVELYN HAFLING, B.S.

ENSLEY

Associate Editor of Class *Tower,* 1; Class Debate Squad, 1; President of Class Debate Club, 2; Volley Ball, 2; Basketball, 2; Debate Council, 3; Baptist Student Union Council, 2, 3, 4; Home Economics Club, 1, 2, 3, 4; Senate, 3; Alabama Players, 3, 4; Kappa Delta Pi, 3, 4; Omicron Nu, 3, 4; President, 4; Delegate to Omicron Nu, 3, 4; President, 4; Delegate to Omicron Nu Conclave, Summer, 3; Delegate Southwide B. S. U. Convention, 3; May Day Honor Group, 3; President's Council, 4; Honor Roll, 1, 2, 3.

ELSIE LEONA GOLSON, A.B.

AUTAUGAVILLE

Mathematics Club, 2, 3, 4; Biology Club, 1, 4.

CARRIDELLE GORDON, B.S.

DEATSVILLE

Sociology Club, 1, 2, 3, 4; Honor Roll, 1, 3; Glee Club, 3; Delegate to Methodist Student Conference, 2, 4; Wesley Foundation Treasurer, 3; Senior Representative, 4.

RUTH KATE GUIN, B.S.

MOORE'S BRIDGE

Baseball, 1, 2; Volley Ball, 1, 2, 3; Hockey Varsity, 1; Purple Hockey Team, 1, 3; Hall Chairman, 2; Honor Roll, 3; Home Economics Club, 1, 2, 3, 4; Junior League of Women Voters, 1, 2, 3, 4; Biology Club, 2, 3; International Relations Club, 1, 2, 3.

JUNE HAMILTON, B.S.

FAYETTEVILLE

Athletic Board, 1, 2, 3, 4; Treasurer, 2; *Alabamian,* 1, 2, 3, 4; Assistant Editor, 3; Associate Editor, 4; Senate, 1, 2, 3, 4; Sociology, 1, 2, 3, 4; Honor Roll, 1, 2, 3; Hockey, 2, 3.

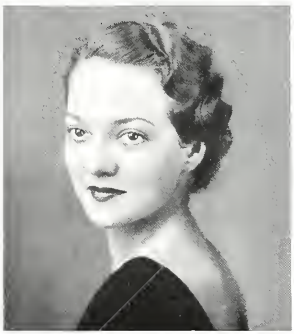

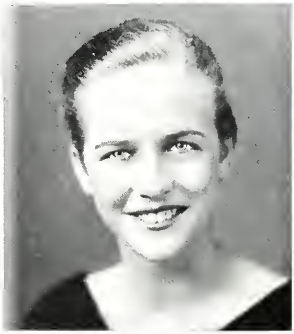

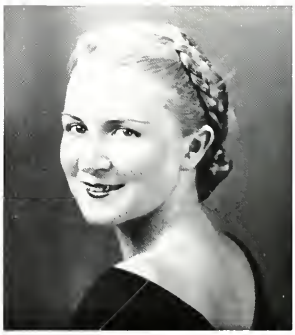

Isabel Henderson

President of Student Government Association

Senior Class

MARTHA HANSON, B.S.

REFORM

Freshman Commission, 1; Physical Education Club, 1, 2, 3, 4; Volleyball, 1, 3, 4; Basketball, 2, 3, 4; Baseball, 1, 2, 3, 4; Hockey, 1, 3, 4; Senior Life Guard, 1, 2, 3, 4; Alabama Players, 3, 4; Athletic Board, 4; Orientation, 3, 4; Hiking Counselor, 4; A. C. Club, 4.

VONCILE HENLEY, B.S.

MOBILE

Livingston, 1, 2, 3; Sociology Club, 4.

HELEN HEWELL, A.B.

MOBILE

Freshman Commission, 1; Orientation, 4; Alabama Players, 2, 3, 4; President, 4; Zeta Phi Eta, 3, 4; Marshal, 3; Speech Chorus, 2, 3; College Theater, 1, 2, 3, 4; Honor Roll, 3; President's Council, 4; Senate, 4; Class Beauty, 2, 4; Leader of Echoes of College Night, 4.

MARY NELL HINES, A.B.

CHILDERSBURG

Editor *Alabamian*, 4; Associate Editor, 3; Reporter, 2; Honor Roll, 1, 2, 3; Senate, 1, 2, 3; Kappa Delta Pi, 3, 4; Pi Kappa Delta, 2, 3, 4; Zeta Phi Eta, 3, 4; May Day Honor Group, 3; TECHNALA Staff, 2, 3; A. C. E. Club, 2, 3, 4; Associate Glee Club, 1; *Tower* Staff, 1; Alabama Players, 3, 4; Speech Chorus, 3; President's Council, 4.

ISABEL HENDERSON, B.S.

MOBILE

President Class, 1; Volleyball, 1, 2, 4; Winner of Athletic Cup, 1; Honor Roll, 1, 2, 3; Secretary Student Government, 2; Secretary Y. W. C. A., 2; President State Y. W. C. A., 4; Chairman Junior Prom, 3; Kappa Delta Pi, 4; College Night Leader, 3; President Presbyterian Council, 3; Y. W. C. A. Representative to Blue Ridge, 2; President's Council, 1, 4.

LOUISE HERBERT, B.S.

McKENZIE

Alpha Kappa Gamma, 1, 2, 3, 4; Chairman of Finance, 4; Secretary of Class, 4; *Alabamian* Reporter, 2, 3, 4; Assistant Editor, 4; TECHNALA Staff, 4; Glee Club, 1; Volleyball, 1, 3; Baseball, 1, 3; Hiking Chaperone, 2; Fire Captain, 2, 4.

BILLIE HILL, A.B.

SILURIA

Freshman Commission, 1; Basketball, 1, 2, 3; Baseball, 1, 3; Kappa Delta Pi, 4; Honor Roll, 1, 2, 3; Senate, 2; A. C. E. Club, 1, 2, 3, 4; President Sophomore Council, 3; Y. W. C. A. Cabinet, 2; Tennis Counselor, 4; Advertising Manager of *Alabamian*, 4; Beauty Section of TECHNALA, 1, 2, 3; Glee Club, 1; Art Club, 2; Biology Club, 2; Athletic Board, 4; Orientation Committee, 2, 3, 4; Speech Chorus, 3, 4; TECHNALA Staff, 4; President's Council, 3, 4.

KATHERINE HORTON, B.S.

ALICEVILLE

Freshman Commission, 1; Sophomore Council of Y. W. C. A., 2; Basketball, 1, 2, 3; Volleyball, 1, 2, 3; Hockey, 2, 3; Physical Education Club, 1, 2, 3, 4; Basketball Counselor, 3; TECHNALA Staff, 3, 4; Class Athlete, 2.

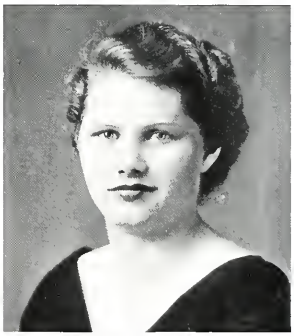

EVELYN HOUCK
President of Presidents' Council

Senior Class

EVELYN HOUCK, A.B.

RUSSELLVILLE

Honor Roll, 1, 2; Senate, 1, 2; Alabama Players, 1, 2, 3, 4; Vice-President, 3; Secretary, 1, 4; Vice-President Executive Board, 3; President of President's Council, 4; Treasurer of Y. W. C. A., 2; Zeta Phi Eta, 3, 4; Speech Chorus, 3, 4; A. C. E. Club, 2, 3, 4; Publication's Board, 3.

WILLIE GLEA HUDSON, B.M.

RUSSELLVILLE

Kappa Delta Pi, 2, 3; Senate, 2, 3; Calkins Music Club, 1, 2, 3, 4; Honor Roll, 1, 2, 3; Orchestra, 2, 3; Glee Club, 1, 2, 3, 4; Music Council, 3.

NOVELL HYATT, B.S.

ARAB

Home Economics Club, 3, 4; Athens College, 1, 2.

MILDRED JEFFERIES, B.S.

JEMISON

Athletic Board, 1; Volleyball, 2; Manager Purple Hockey Team, 3; Physical Education Club, 1, 2; International Relations Club, 2, 3; Howard Summer School, 3.

JUANITA LETITIA HOWELL, A.B.

MOBILE

Baseball, 1, 2, 3; Sophomore Council, 2; International Relations Club, 2, 3, 4; Junior League of Women Voters, 2; Honor Roll, 3.

MARGARET HUFF, A.B.

BESSEMER

Senate, 4; Glee Club, 3; Honor Roll, 1, 3; International Relations Club, 1, 2, 3, 4; Junior League of Women Voters, 1; Biology Club, 1; French Club, 1, 2.

IDA JACOBS, B.S.

BESSEMER

Physical Education Club, 1, 2, 3, 4; Secretary and Treasurer, 2; Freshman Commission, 1; Life Savings Corps, 3, 4; A. C. Club, 3, 4; Athletic Board, 4; Volleyball, 1, 2, 3, 4; Basketball, 3, 4; Hockey, 2, 3, 4; Baseball, 3, 4; Secretary Executive Board, Summer, 2; Orientation, 4; Glee Club, 2, 3.

ANNIE BAILEY JONES, A.B.

VALLEY HEAD

Alabamian Staff, 3, 4; Debate, 2; B. S. U. Council, 1, 2, 3, 4; State B. S. U. Vice-President, 3, 4; Representative to B. S. U. Convention, Howard College, 1; Ridgecrest, 2; Memphis, 3; Auburn, 4; Glee Club, 3, 4; House President, 3; French Club, 1.

ELTON DALIER
President of Athletic Association

Senior Class

ELOYSE JONES, B.S.

CLANTON

President of Class, 1; Home Economics Club, 1, 2, 3, 4.

MARY NALL KENDRICK, B.S.

SELMA

Converse, 1; Woman's College, 2; Sociology Club, 3, 4; Honor Roll, 3; Senate, 4; President of Class, 4; Alabama Players, 3, 4; Orientation, 4; Zeta Phi Eta, 4.

KATHERINE KING, A.B.

NOTASULGA

A. C. E. Club, 1, 2, 3, 4; *Alabamian* Reporter, 3, 4; Biology Club, 2; Art Club, 4

ELIZABETH KIRKSEY, B.M.

ALICEVILLE

Freshman Commission, 1; Sophomore Council, 2; Calkins Music Club, 1, 2, 3, 4; House President, 4; Glee Club, 4; Orchestra, 4.

WINIFRED LOUISE JONES, B.S.

BESSEMER

Kappa Delta Pi, 3, 4; Treasurer, 4; Freshman Commission, 1; French Club, 1, 2, 4; Physical Education Club, 2, 3, 4; Senate, 2, 3, 4; Honor Roll, 1, 2, 3, 4; Orientation, 4; Athletic Board, 4; Volleyball, 2, 3, 4; Hockey, 2, 3, 4; Baseball, 1, 2, 3, 4; Life Saving Corps, 2, 3, 4; May Day Honor Group, 3; House President, 4.

ANNA PAUL KING, B.S.

BIRMINGHAM

Home Economics Club, 1, 2, 3, 4; Chairman Publicity Committee, 4; Glee Club, 1; Biology Club, 2, 3; International Relations Club, 1, 2, 3, 4; Scribbler's Club, 1, 2, 3, 4; Honor Roll, 3; Orientation, 3, 4; Convocation Committee, 3; National Archery Association, 3; President's Council, 2, 4; Delegate to Student Career Conference, 3; Chairman Publications Board, 4; Omicron Nu, 4.

EMY KIRKLEY, A.B.

CALHOUN, GA.

Glee Club, 1, 4; Secretary French Club, 2

MARY LOUISE KREIDER, B.S.

SELMA

Freshman Commission, 1; Sophomore Council, 2; Y. W. C. A. Cabinet, 3, 4; Art Club, 1, 2, 3, 4; Orientation, 3; French Club, 3, 4; Alabama Players, 4; Delegate to Blue Ridge, 4.

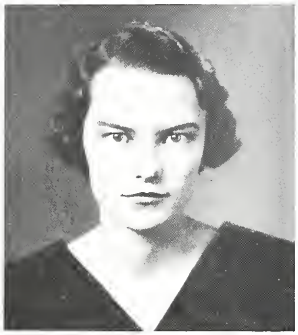

FRANCES RIBBLE
President of Y. W. C. A.

Senior Class

ISBELL LANE, B.S.

TALLADEGA

Judson, 1; Sociology Club, 2, 3, 4; Orientation, 3; Honor Roll, 2; Senate, 3; Vice-President, 3.

MARY LEDBETTER, B.S.

ANNISTON

Orchestra, 1; Sophomore Council, 2; Class Vice-President, 2; Social Committee, Junior Prom, 3; Secretarial Club, 1, 2, 3, 4; Treasurer, 2; Publications Board, 4; Vice-President of Class, 4.

DOROTHY LILES, B.S.

GADSDEN

Business Manager TECHNALA, 4; Sophomore Council, 2; Secretarial Club, 1, 2, 3, 4; Secretary-Treasurer, 3; President, 4; International Relations Club, 1; President's Council, 4; Social Committee, Junior Prom, 3; May Day Attendant, 3; Delegate to National Collegiate Press Convention, Chicago, 4.

RUTH MADDOX, A.B.

CLANTON

Scribbler's Club, 1, 2, 3, 4; A. C. E. Club, 1, 2, 3, 4; Honor Roll, 3; Biology Club, 1, 2; Executive Board, Summer, 3.

ADELAIDE LEDBETTER, B.S.

ANNISTON

Orchestra, 1; Sophomore Council, 2; Class Treasurer, 2, 3; Social Committee, Junior Prom, 3; Secretarial Club, 1, 2, 3, 4; Business Manager of *Alabamian*, 4; Delegate to National Collegiate Press Convention, Chicago, 4.

ELEANOR LEWIS, B.S.

SWEET WATER

Athletic Board, 2; Hockey Counselor, 4; Physical Education Club, 1, 2, 3, 4; Volleyball, 1, 2, 3, 4; Life Saving Corps, 1, 2; Baseball, 1, 2, 3, 4; Orientation, 3, 4; Honor Roll, 3; A. C. Club, 3, 4.

NELLE LONG, A.B.

LYNN

A. C. E. Club, 1, 2, 3, 4; Treasurer, 3; Senate, 3; Honor Roll, 2, 3; Executive Board, 4.

SALLY MAHAN, A.B.

CLANTON

Alabamian Staff, 1, 2, 3, 4; Scribbler's Club, 1, 2, 3, 4; Glee Club, 1, 3; B. S. U. Council, 2; International Relations, 2, 3, 4.

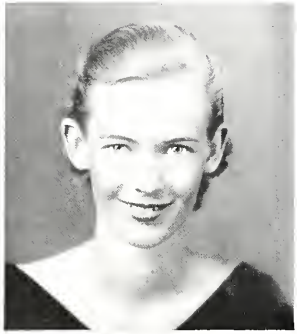

ANNA PAUL KING
Chairman of Publications Board

Senior Class

MATTALINE MATTHEWS, A.B.

WAYNESBORO

Livingston, 1, 2; Glee Club, 3; A. C. E. Club, 4; Kappa Delta Pi, 4.

ELIZABETH MERRILL, A.B.

ANDALUSIA

A. C. E. Club, 1, 2, 3, 4; Vice-President, 4; Glee Club, 1, 2; Biology Club, 2; International Relations Club, 1; Orientation, 4.

NEWTON MILLIGAN, B.S.

GEORGIANA

Home Economics Club, 1, 2, 3, 4; Biology Club, 2; A. C. E. Club, 2, 4; Executive Board, 3; Orientation, 3; Secretary Student Government, 2.

NELL GLENN MOORER, B.S.

EVERGREEN

Scribbler's Club, 1, 2; President, 2; Editor, Freshman Section of the *Tower,* 1; Glee Club, 1; Home Economics Club, 1; International Relations Club, 1; Secretary of Class, 2; President's Council, 2, 3; *Tower* Staff, 1, 2; President of Class, 3; Alabama Players, 3, 4; Sociology Club, 2, 3, 4; Y. W. C. A. Cabinet, 4; Associate Editor of TECHNALA, 4; Vice-President of Wesley Foundation, 3; Representative to Methodist Student Conference, 2.

JULIA McDONALD, B.S.

ROCKFORD

Home Economics Club, 1, 2, 3, 4.

ELIZABETH MESSER, A.B.

LAFAYETTE

Glee Club, 1, 2, 3, 4; *Alabamian* Staff, 3, 4; Purple Hockey Team, 2, 3; Debate, 2.

FLORA MITCHELL, B.S.

DECATUR

Delta Phi Alpha, 3, 4; Volleyball, 1, 2, 3, 4; International Relations Club, 2, 3, 4; Biology Club, 4; *Alabamian* Reporter, 3, 4; Honor Roll, 2, 3, 4; Physical Science Club, 4.

RUTH MOSS, B.S.

SELMA

Basketball, 2; Volleyball, 2; Sophomore Council, 2; Honor Roll, Summer, 2; Secretarial Club, 1, 2, 3, 4; Orientation, 4.

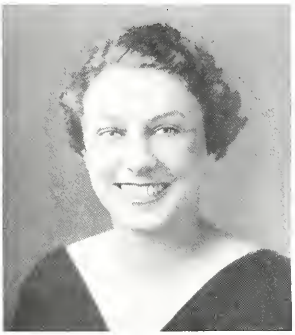

Betty Bishop
President of Senate

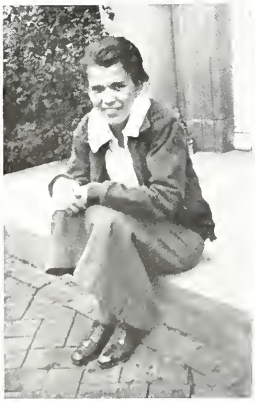

Senior Class

GRACE LEE NEWKIRK, B.S.

HAMILTON, OHIO

Freshman Commission, 1; Glee Club, 1, 3; *Alabamian* Staff, 1, 2, 3, 4; Sociology Club, 1; Reporter, 2, 3, 4; Secretary, 3.

EVELYN MAE POND, B.S.

ROCKFORD

Home Economics Club, 1, 2, 3, 4; Glee Club, 4.

JEWELL PRUITT, B.S.

THOMASVILLE

Huntingdon, 1, 2; Glee Club, 3, 4; Vice-President, 3; Sociology Club, 3, 4.

ANNE ROBISON, B.S.

WETUMPKA

Physical Education Club, 2, 3, 4; Basketball, 1, 2; Volleyball, 1, 2.

RUBY JO PATTON, B.S.

ADGER

Jacksonville, 1; Biology Club, 3, 4; International Relations Club, 2, 3, 4; Home Economics Club, 2, 3, 4.

ELIZABETH PRITCHETT, B.S.

THOMASTON

Home Economics Club, 1, 2, 3, 4; Biology Club, 2; Class Treasurer, 4; Orientation, 4.

JEAN RICHARDSON, B.S.

NOTASULGA

Home Economics Club, 1, 2, 3, 4; President, 4; Glee Club, 1, 2, 3, 4; Secretary and Treasurer, 3; Co-business Manager, 3; Business Manager, 4; Musical Council, 3, 4; Singer's Club, 3, 4; Executive Board, 2; House President, 2; Debate Club, 1.

FRANCES RIBBLE, A.B.

BESSEMER

President Freshman Commission, 1; Y. W. C. A. Cabinet, 2, 3, 4; Publications Board, 2; Senate, 1, 2; Secretary, 2; Kappa Delta Pi, 4; French Club, 1, 2, 3, 4; Honor Roll, 1, 2, 3; President's Council, 4; President Y. W. C. A., 4.

NELL HINES
Editor of Alabaman

Senior Class

EMMA ROPER, B.S.

TRUSSVILLE

Home Economics Club, 1, 2, 3, 4; Hockey, 2, 3.

JULIA SELLERS, A.B.

ANNISTON

Senate, 1, 2, 3, 4; Chairman Personal Service, 4; Sophomore Council, 2; International Relations Club, 2, 3, 4; Vice-President, 3; Mathematics Club, 3, 4; Junior League of Women Voters, 2, 3; Honor Roll, 1, 2, 3; Kappa Delta Pi, 3, 4; Recording Secretary, 4.

HELEN SIZEMORE, B.S.

GUIN

Sociology Club, 2, 3, 4; Biology Club, 2, 3; Volleyball, 3; Tennis, 3.

GENEVIEVE STALLWORTH, B.S.

MOBILE

Alpha Kappa Gamma, 1, 2, 3, 4; Social Chairman, 4; Glee Club, 1; International Relations Club, 1, 2; Junior League of Women Voters, 1, 2.

LOUISE SANDERS, B.S.

GOSHEN

Biology Club, 3, 4; International Relations Club, 4; B. S. U. Council, 2; Home Economics Club, 1, 2, 3, 4.

EUGENIA SELLERS, A.B.

ANNISTON

Senate, 1, 2, 3, 4; Sophomore Council, 2; International Relations Club, 2, 3, 4; Vice-President, 2; President, 3; Mathematics Club, 3, 4; Junior League of Women Voters, 2, 3; Honor Roll, 1, 2, 3; Kappa Delta Pi, 3, 4; President 4; President's Council, 3, 4.

LILA SPEARMAN, B.S.

HUFFMAN

Home Economics Club, 1, 2, 3, 4; Secretary, 4; Junior League of Women Voters, 1, 2, 3, 4; International Relations Club, 2, 3, 4; Biology Club, 3, 4; Treasurer Methodist Student Council, 2; House President, 2; Orientation, 2, 3; President College League, 4; Treasurer Student Government Association, 3; Delegate to Methodist Student Conference, 3, 4.

MARY ELIZABETH STANLEY, B.S.

CLANTON

Home Economics Club, 1, 2, 4; *Alabamian* Staff, 2; Y. W. C. A. Cabinet, 2, 3; Business Manager *Tower*, 4; Executive Board, 4.

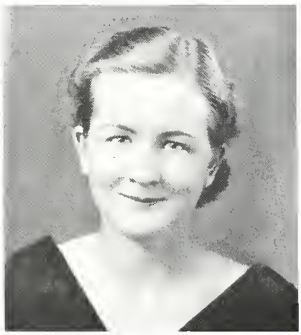

HELEN HEWELL
President of Alabama Players

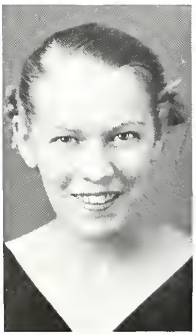

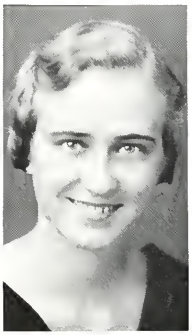

Senior Class

ADDIE STAPLETON, A.B.

LOXLEY

ELIZABETH STEPHENS, B.S.

CLIO

Home Economics Club, 1, 2, 3, 4; Debate Club, 2; *Alabamian* Reporter, 3. 4.

HARRIETTE STRIPLING, A.B.

BIRMINGHAM

Scribbler's Club, 1, 2, 3, 4; President, 3; Secretary and Treasurer, 4; *Tower* Staff, 1; *Alabamian* Staff, 1, 2, 3, 4; Co-author Purple Impersonation, 3; Senate, 2, 3, 4; President's Council, 3, 4; Honor Roll, 1, 2, 3; May Day Honor Group, 3; French Club, 1, 2, 3, 4; President, 4; Orientation, 4; Hockey, 2, 3; Kappa Delta Pi, 3, 4; Historian, 4; Debate Club, 3.

ROBERTA WALLACE TAYLOR, A.B.

ISABELLA, TENN.

University of Tennessee, 1, 2; *Tower* Staff, 3; Co-author Purple Stunt, 3; Vice-President French Club, 4; Vice-President Scribbler's Club, 4; Alabama Players, 3, 4; Senior Representative to Debate Council, 4.

CECILE STAPLETON, A.B.

LOXLEY

ELEANOR STRICKLAND, B.S.

SELMA

Delta Phi Alpha, 3; Vice-President, 4; Basketball, 1; Varsity Volleyball, 3, 4; Biology Club, 1, 2; President Chemistry Club, 4; Orientation, 4; Honor Roll, 3; Senate, 4.

PATRICIA SWIFT, B.S.

GADSDEN

Sophomore Council, 2; Y. W. C. A. Cabinet, 3; Zeta Phi Eta, 2, 3, 4; Vice-President, 4; Alabama Players, 2, 3, 4; Treasurer and Business Manager, 4; Sociology Club, 2, 3, 4.

BERTHA BELLE TILL, B.S.

MONTEREY

Freshman Commission, 1; International Relations Club, 1; Home Economics Club, 1, 2, 3, 4.

VONCILE THOMAS, B.S.

BIRMINGHAM

Sociology Club, 2, 3, 4; Secretary, 2; Vice-President, 3; Glee Club, 1, 2, 3.

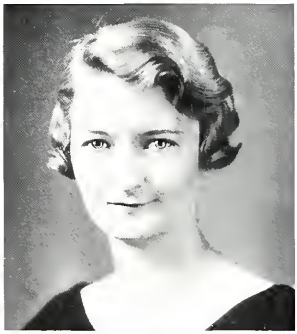

MARJORIE BROWNE
President of Scribblers' Club

Senior Class

VIRGINIA TUTWILER, A.B.

GREENSBORO

OLIVE CLARICE WALTON, A.B.

BESSEMER

Freshman Commission, 1; Glee Club, 1; Orchestra, 1, 2, 3, 4; String Quartet, 3; Secretarial Club, 2, 3, 4; Secretary and Treasurer, 4; Little Theater, 3, 4; Alabama Players, Chairman of Make-Up, 4.

MARY JOHN WELDON, B.S.

WILSONVILLE

Biology Club, 1, 2; Sociology Club, 1, 2, 3, 4; Secretary, 2; Honor Roll, 3.

MARY LEE WOOD, A.B.

ANDALUSIA

French Club, 1; International Relations Club, 2, 3, 4; Junior League of Women Voters, 2.

MARY ELIZABETH YOST, B.S.

GUNTERSVILLE

B. S. U. Council, 2, 3, 4; Home Economics Club, 1, 2, 3, 4; Delegate to B. S. U. Convention, Howard, 1; Auburn, 2; Memphis, 3; Auburn, 4.

MARY LUCAS UNDERWOOD, B.S.

OGDEN, UTAH

Weber College, 1, 2; Sociology Club, 3, 4; International Relations Club, 3, 4.

MARY FRANCES WARD, B.S.

B. S.

Home Economics Club, 1, 2, 3, 4; Honor Roll, 3; Presbyterian Student Council, 1, 2, 3, 4; President, 4; Volley Ball, 1, 2, 3; Basketball, 2, 3.

GRACE WILSON, B.S.

FAIRFIELD

Class Athlete, 1; Kappa Delta Pi, 4; Alabama Players, 3, 4; A. C. Club, 2, 3, 4; Honor Roll, 1, 2, 3, 4; College Theater, 2, 3, 4; Senate, 3; Volleyball, 1, 2, 3, 4; Basketball, 1, 2, 3, 4; Hockey, 1, 2, 3; Varsity Hockey, 2, 3; Athletic Board, 1, 3; Swimming Counselor, 2; May Day Honor Group, 3; Life Saving Examiner, 4; Physical Education Club, 1, 2, 3, 4; Orientation, 1, 2, 3, 4.

ELIZABETH PATTON YOUNGBLOOD, A.B.

CARLOWVILLE

A. C. E. Club, 1, 2, 3, 4; Biology Club, 2; Sophomore Council, 2; Mathematics Club, 1, 2; Glee Club, 1, 2; President of Religious Education Club, 3.

OFFICERS

Vivian Booker	*President*
Emily McClendon	*Vice-President*
Margaret Ellis	*Secretary-Treasurer*

JUNIOR CLASS

Junior Class

CLARICE ARNOLD
FLORALA

LENA BALDWIN
ANDALUSIA

MARY ELEANOR BARLOW
GADSDEN

BERYL BARNES
DOTHAN

ANNIE LAURIE BECKHAM
SELMA

JOHNNIE BELL
HENAGAR

VIVIAN BOOKER
CARBON HILL

BESS BUCK
THOMASTON

ELSIE BURDESHAW
HEADLAND

LOUISE BURNS
TUSCUMBIA

RUTH BUSHELL
PALISADES PARK, N. J.

AIDALU BUTENSCHON
OXFORD

Junior Class

MARY ELIZABETH COGGIN
WAVERLY

LAURA COLEMAN
SAWYERVILLE

MARGUERITTE COOK
CAMDEN

BETSY COX
MOBILE

RUTH CRUTCHER
ATHENS

NINA RUTH CULLEY
BIRMINGHAM

CLARA DALE
OAK HILL

MILDRED DANNER
ALEXANDER CITY

DOROTHY DAVIS
ANDALUSIA

YVLETTE DAVIS
KENNEDY

MARTHA DEAN
BANGOR

SARA GENE DEBARDELEBEN
LOUNDESFORD

Junior Class

GUY LOIS DICKEY
Bessemer

NELL BEACH DIX
Decatur

MARY JACK DOBSON
Weedowee

DOROTHY DONALD
Pine Apple

IRENE DUBBERLEY
Tallassee

LORRAINE EDDINS
Frisco City

GRACE EDWARDS
Childersburg

BURLIE ELLIS
Jasper

MARGARET ELLIS
Columbiana

MARGUERITE ELLISOR
Andalusia

ELIZABETH FITZGERALD
Pollard

KATHLEEN FOLSOM
Florala

Junior Class

JANE FOWLER
COLUMBIANA

ELOISE GALLOWAY
MONTEVALLO

FRANCES GARRETT
BAY MINETTE

JOYCE GARRETT
DADEVILLE

MARY LOUISE GARRETT
DECATUR

JENNY LIND GATLIN
LYNN

NELL GAY
GENEVA

BERNICE GILLON
BESSEMER

JESSICA GRANBERRY
MONROE, LA.

ELIZABETH GRISWOLD
INVERNESS

MARTHA FRANCES HARDWICH
NOTASULGA

ELLA MAE HARGRAVE
BIRMINGHAM

Junior Class

EDITH HARPER
GENEVA

NELL HOLMES
ABBEVILLE

TOMMIE LEE HOLMES
GOODWATER

AILEEN HOLLEY
NORTHPORT

HAZEL HOLT
OPELIKA

MARY BELLE IRBY
LOWER PEACHTREE

LILLIAN JENKINS
BIRMINGHAM

MYRTICE JENKINS
LAFAYETTE

EMMA McGEHEE JOHNSON
BIRMINGHAM

CHRISTINE JONES
VALLEY HEAD

ELINOR JONES
AUTAUGAVILLE

FRANCES L. JONES
CAMDEN

Junior Class

MILDRED JONES
CHILDERSBURG

ELAINE JORDON
SAMSON

MARGARET JOYCE
BIRMINGHAM

REBA KILPATRICK
MONTEVALLO

SARAH KYSER
SELMA

BEVERLY LEWIS
BIRMINGHAM

MILDRED LOUISE LILES
FALKVILLE

MILDRED LITTLE
PIEDMONT

BROWNIE LOLLAR
FAYETTE

MARTHA LOWERY
BIRMINGHAM

HELEN MANN
ALEXANDER CITY

PAULINE MASSEY
VINA

MRS. JESSIE MATHEWS
GROVE HILL

Junior Class

MILDRED McEACHIN
DOTHAN

EVELYN McINISH
DOTHAN

LILLIE MAE McLANEY
BIRMINGHAM

EMILY McLENDON
BIRMINGHAM

AEOLIAN McREE
GREENVILLE

MILDRED MOORE
BESSEMER

RACHAEL MORRIS
GENEVA

ELIZABETH MORRISON
SELMA

GENEVA MYRICK
DEATSVILLE

BARBARA NETTLES
TUNNEL SPRINGS

HELEN CLAIRE NIX
OPP

ANNA WATSON PARRISH
ALEXANDER CITY

LANELLE PARRISH
ASHFORD

Junior Class

GAY PEARSON
Seale

EMILY ANNE PEEBLES
Mooresville

DORIS PHILLIPS
Headland

PHYLLIS POLAND
Mobile

MIRIAM PORCH
Alexander City

KATHERINE PORTER
Geraldine

EDITH PRITCHETT
Thomasville

ANNE RODDY
Birmingham

NELLE SAMFORD
Opelika

CARY SANFORD
Fairfield

DINKEY SANKEY
Nauvoo

MARY SCARBROUGH
Eastaboga

ELIZABETH SITZ
Gadsden

Junior Class

ELIZABETH SMITH
Slocomb

EVANGELINE SMITH
Lineville

SARA FRANCES SMITH
Lineville

KITTY STEELE
Jacksonville

EVELYN STEPHENS
Mobile

LeVERNE STEPHENS
Bessemer

ALICE STREET
Talladega

MARGARET TAMSETT
Leroy

LOIS THOMPSON
Clanton

FLORENCE TILLMAN
Louisville

CHARLIE VERNE TINNEY
Columbiana

LOUISE VANCE
Birmingham

HILDA HART VARNELL
Clanton

Junior Class

DOROTHY WAITS
GADSDEN

EVELYN WARE
BIRMINGHAM

ELEANOR WATSON
GEORGIANNA

MARTHA RUTH WEAVER
GADSDEN

ANNE WILCOX
BIRMINGHAM

OLIVIA ANN WILCOXSON
LEXINGTON

CRICK WILD
EVERGREEN

NALDA WILLIAMS
GADSDEN

RUTH RAY WILSON
ST. STEPHENS

HILDA WINDHAM
BLACK

MYRTICE WOODS
HEADLAND

HELEN WOODWARD
BIRMINGHAM

ELIZABETH YARBROUGH
PRATTVILLE

OFFICERS

Elizabeth Donald	*President*
Ruth Robertson	*Vice-President*
Annie Laurie Livings	*Secretary*
Betty Webb	*Treasurer*

SOPHOMORE CLASS

Sophomore Class

ELSIE ADAMS
JACKSON

LUCILE ADAMS
GOODWATER

DOROTHY ALISON
CARLOWVILLE

FRANCES BAXTER
DOTHAN

CAROLYN BENNETT
BUTLER

MARGARET BENTLEY
MILLPORT

SUSAN BIBB
DECATUR

SARA WYATT BONNER
ROANOKE

THELMA BOOZER
THOMASTON

OLENE BOWMAN
BIRMINGHAM

DOROTHY ANNE BOYD
EMELLE

MARY ELLA BRANDON
MONTGOMERY

BOBBIE BURTON
WEST BLOCTON

POPE BYRD
MONTGOMERY

Sophomore Class

ERMA CARLISLE
Wedowee

KATHERINE CHANCY
Hartford

NELL CHAPPELL
Alexander City

PAULINE CLEVELAND
Centerville

DAISY E. COBB
Livingston

VIRGINIA COBB
Emelle

ROBERTA COLEMAN
Tuscumbia

JULIA COLEY
Alexander City

GERVAYSE COONER
Jasper

ELEANOR RUTH COSPER
Trafford

FRANCES COX
Gadsden

FRANCES CUMBEE
Five Points

INEZ DEES
Mobile

EDNA GRAY DEMPSEY
Ashland

Sophomore Class

MIRIAM ELIZABETH DENTON
ONEONTA

THEDA DOLVIN
BIRMINGHAM

ELIZABETH DONALD
PINE APPLE

ERIN DOUGLAS
BIRMINGHAM

JULE DOWLING
OZARK

ANITA DOZIER
THOMASVILLE

RUTH DUFFEE
MOBILE

DORIS EADY
BIRMINGHAM

ELLEN FARISH
THOMASTON

ELIZABETH FARMER
ALEXANDER CITY

MILDRED FAULKNER
OXFORD

EVELYN FIKES
BESSEMER

MARY ELEANOR FINNEY
BUFFALO

CLARA FISCH
BIRMINGHAM

Sophomore Class

LOUISE FLOYD
La Fayette

DOROTHY FRANKLIN
Montevallo

AILEEN FREEMAN
Hartselle

LUCILE GAINES
Crossville

ANNIE BELLE GATES
Mt. Willing

MARIAN GLOVER
Abbeville

EARLE GODBOLD
Pine Hill

WILO MAE GODDARD
Haleyville

BEVERLY JANE GREEN
Shelby

JENNIE MEADE GRIMES
Pine Apple

DOROTHY HAISTEN
Selma

IVA HALL
Montgomery

MARY LOUISE HALL
Albertville

ADA JEAN HAMILTON
Grove Hill

Sophomore Class

MARY EMMA HARRIS
Camden

HELEN HAYS
Asheville

MARY HEARN
Grove Hill

MARY OLIVE HEARN
Talladega

MARY LAURA HERNDON
Gadsden

SARA LEE HODGES
Hamilton

EVA HOLBROOK
Akron

MARY CAROLYN HOLLOWAY
McKenzie

NORA MAYE HOLMAN
Hartford

SARA FRANCES HOLT
Deatsville

JOSIE HOOD
Gadsden

SARAH HOPE
Birmingham

ANNABEL HOPKINS
Bel Air, Md.

ZAIDA HOUSER
Mobile

Sophomore Class

HELEN HUDSON
BIRMINGHAM

EMILY HURD
BESSEMER

MATTIE HYDE
GUNTERSVILLE

BEONICA INGRAM
CALERA

WILDA LEE JOHNS
HALEYVILLE

JEANETTE JONES
CHILDERSBURG

THELMA JONES
GENEVA

MARY VIRGINIA KENNAMER
MONTGOMERY

JEANNE KITCHENS
ASHLAND

EVELYN KREIDER
SELMA

FRANCES KREN
WEST BLOCTON

BETTY LEBARON
MONTEVALLO

FRANCES LEE
HARTSELLE

HELEN CLAIRE LEYDEN
ANNISTON

Sophomore Class

WINIFRED LION
UNIONTOWN

ANNIE LAURIE LIVINGS
RUSSELLVILLE

HELEN LONG
CALERA

JEAN LOVETT
SIPSEY

LOUISE LUCAS
WILTON

IDA LYON
COLLIRENE

EDITH MANN
ANNISTON

MARGARET MAIN
PEROTE

ELIZABETH MARTIN
ENTERPRISE

LUCY MASSEY
OXFORD

EVELYN GREY McADORY
CULLMAN

CATHERINE McCRORIE
BIRMINGHAM

LUCIE McDONALD
BIRMINGHAM

AUDREY McKAY
MOBILE

Sophomore Class

SARAH McKAY
Ashland

HAZEL McLENDON
Birmingham

MARY McLENDON
Birmingham

BERTIE MERRELL
Eva

MARIE MOORE
York

HELEN MORGAN
Thomasville

HELEN MOSS
Selma

MARTHA MOULDER
Carlowville

KATHRYN MULLEN
Selma

ANNE MULLINS
Jasper

CHRISTINE MURDOCK
Boaz

NELL NEIGHBORS
Goodwater

ALVIS NEVILLE
Selma

MAE NEWBERRY
Camden

Sophomore Class

MARTHA NICOLSON
SELMA

JEAN OLIVER
DADEVILLE

PATRICIA O'REAR
JASPER

CATHERINE OSBURN
PERRYVILLE

ROSANEL OWEN
BESSEMER

ELIZABETH PACE
OXFORD

ELIZABETH PEARSON
WHISTLER

RACHAEL PETTIT
CANTON, GEORGIA

MARY POTTS
ALEXANDER CITY

JOSEPHINE POWE
WOODWARD

JULIA ANN PRICE
SILURIA

FRANCES PRICKETT
GARDO

VIRGINIA REEDER
FLORENCE

ELIZABETH RENCHER
MOBILE

Sophomore Class

ELOISE REYNOLDS
Montgomery

FAYE RICHARDS
Birmingham

FRANCES RICHARDS
Kennedy

RUTH ROBERTSON
Brewton

LUCILLE ROGERS
Letohatchie

FLORA NELL RUFFIN
Wetumpka

MADGE SALTER
Powhatan

VIRGINIA SCHAUDIES
La Grange, Georgia

RUTH SCHUESSLER
La Fayette

EUNICE SCRUGGS
Grove Hill

MARY LOUISE SHRIVALLE
Chipley, Florida

ALVA DELL SIMPSON
Berry

WYNETTE SIZEMORE
Sulligent

EMMIE VIDA SLAUGHTER
Millersville

Sophomore Class

MARGARET BOWIE SMITH
SELMA

CATHERINE SMITH
BIRMINGHAM

ELEANOR SMITH
MOBILE

GLADYS SMITH
BIRMINGHAM

ROBERTA SMITH
GADSDEN

MARIE SMITH
GADSDEN

MARGARET SOWELL
ATMORE

MARY TOY STAMPS
GEORGIANA

MARGUERITE STEGER
HUNTSVILLE

VIRGINIA STEVENS
ORRVILLE

SARA STREET
OXFORD

SARA FRANCES WHITESIDE
OXFORD

Sophomore Class

FRANCES E. THOMPSON
MONTGOMERY

MARTHA LYNN THOMPSON
BIRMINGHAM

IVA LOUISE TILL
MONTEREY

MARGUERITE TRAYLOR
BERLIN

LUCILE UNDERWOOD
OGDEN, UTAH

AUDRA VANN
NEW HOPE

LOUISE WATKINS
ELMORE

BETTY WEBB
GEORGIANA

FLORENCE WHIGHAM
NEWVILLE

FANNIE JO WINDSOR
ALBERTVILLE

MARY WORKMAN
SYLACAUGA

FRANCES WORLEY
COROZAL, PANAMA CANAL ZONE

GWENDOLYN WYATT
FAIRFIELD

FRESHMAN CLASS COMMITTEE

Ola Martin *Chairman*

Eula Carolyn Moore

Kathleen Williams

Evelyn Gaines

FRESHMAN CLASS

Freshman Class

Bernice Aldridge	Boaz
Rebecca Anderson	Seale
Corinne Andrews	Birmingham
Ruth Armistead	Grovehill
Ida Battle	La Fayette
Ivey Cliff Baxley	Weogufka
Edith Beck	Ashland
Julia Jane Berry	Birmingham
Lavinia Bishop	Comer
Alene Bland	Birmingham
Pauline Bland	Steppville
Gloice Blankenship	Weogufka
Dorothy Bliss	Birmingham
Sarah Bondurant	Marion Junction
Robbie Ray Bottoms	Birmingham
Muriel Brassell	Montgomery
Margaret Brown	Andalusia
Bayless Burge	Kimbraugh
Emily Campbell	Inverness
Eloise Carlile	Leeds
Mary Elizabeth Carothers	Sylacauga
Abbie Lou Carter	Atmore
Kathryn Carter	Selma
Mary Sue Chandler	Scottsboro

Freshman Class

Martha Childers . . . . . Birmingham
Eliza Clark . . . . . Hartford
Ruth Cobb . . . . . Ashville
Louise Cole . . . . . Attalla
Lois Coleman . . . . . Gadsden
Doris Condon . . . . . Opelika
Ruth Cooley . . . . . Dothan
Clara Coots . . . . . Birmingham
Wilda Harriette Couch . . . . . Guntersville
Marguerite Coward . . . . . Fayette
Sue Cowart . . . . . Reform
Mary Crabtree . . . . . Greensboro
Ruth Craig . . . . . Birmingham
Ruth Cross . . . . . Gadsden
Sadie Cumby . . . . . Quinton
Tennie Davidson . . . . . Cordova
Sally Denton . . . . . Marks, Miss
May Reese Dickson . . . . . Birmingham
Frances Douglas . . . . . Montgomery
Loyall Dowling . . . . . Gadsden
Dorothy Dozier . . . . . Nanafalia
Evelyn DuBose . . . . . Selma
Patsy Dumas . . . . . Thomasville
Margaret Elebash . . . . . Selma

Freshman Class

Ruth Erwin	Bridgeport, Conn.
Marjorie Evans	Boothton
Virginia Evans	Longview
Jennie Lee Farr	Birmingham
Mary Elizabeth Ford	Alexander City
Kathleen Funchess	Montgomery
Eloise Garrett	Brewton
Hattie Garrison	Yantley
Laura Gibbons	Jackson, Miss.
Margaret Gilmer	Montgomery
Maxine Goodman	Demopolis
Voncille Graham	East Tallassee
Lorene Gray	Hanceville
Nell Guy	Hillwood
Bess Hamilton	Athens
Mary Boyd Hardenbergh	Greensboro
Phoebe Hardwich	Pell City
Ruth Harrison	Frisco City
Margaret Hannah Haslam	Piedmont
Lula Hathcock	Headland
Barbara Hendrix	Monroeville
Rachel Hereford	Gurley
Fannie Hodnett	Tuskegee
Virginia Holbrooks	Birmingham

Freshman Class

Wilma Holcombe . . . . . Columbiana
Sarah Hollis . . . . . Mitchell Dam
Alline Holmes . . . . . Talladega
Carmen Howell . . . . . Reform
Mary Stewart Howell . . . . . Anniston
Viola Howell . . . . . Haleyville
Cleophus Hubbard . . . . . Talladega
Eleanor Hubbard . . . . . Anniston
Elizabeth Ann Humphrey . . . . . Decatur
Lola Mae Huskey . . . . . Dothan
Helen Earle Irby . . . . . Lower Peachtree
Jean Jenkins . . . . . Birmingham
Louise Johnson . . . . . Dothan
Mabel Johnson . . . . . Franklin
Mildred Johnson . . . . . Lincoln
Evelyn Jones . . . . . Dothan
Lucy Wynne Jones . . . . . Dayton
Margaret Jones . . . . . Dothan
Nell Jones . . . . . Fayette
Ruth Joyce . . . . . Birmingham
Eleanor Kendrick . . . . . Luverne
Mary Maude Kendrick . . . . . Birmingham
Mary Frances Kennamer . . . . . Woodville
Frances Kimbrough . . . . . Montgomery

Freshman Class

Ruth King . . . . . Midway
Sara King . . . . . Luverne
Mary Delane Kirk . . . . . Axis
Hilda Knight . . . . . Clio
Katherine Kulp . . . . . Birmingham
Josephine Lansdon . . . . . Highland Home
Sarah Lazenby . . . . . Forest Home
Elvela Lee . . . . . Gadsden
Blanche LeVert . . . . . Sprott
Vernon Lewis . . . . . Montgomery
Mary Lynne Linton . . . . . Birmingham
Lucy Pauline Lisenby . . . . . Dothan
Marianne Lytle . . . . . Oklahoma City, Okla.
Mary Eleanor McCoy . . . . . La Fayette
Rose McGaffey . . . . . Montgomery
Edith McGhee . . . . . Center
Nell McKemie . . . . . Birmingham
Ola Martin . . . . . Greensboro
Clara Merrill . . . . . Andalusia
Marjorie Miller . . . . . Murray Cross
Mary Miller . . . . . Selma
Ruth Miller . . . . . Boaz
Louise Mims . . . . . Sylacauga
Eula Caroline Moore . . . . . Clayton

Freshman Class

Margaret Morgan . . . . . Gadsden
Vivian Morse . . . . . Snowdown
Nell Mottley . . . . . Eufaula
Frances Mullen . . . . . Dothan
Virgil Myrick . . . . . Deatsville
Lena Sue Neeley . . . . . Cedar Bluff
Virginia Neely . . . . . Leeds
Minnie Elizabeth Nicholas . . . . . Frisco City
Jeannette Niven . . . . . Columbiana
Reba Nunneley . . . . . Ranbierne
Marinelle Oliver . . . . . Shawmut
Helen Page . . . . . Georgiana
Sarah Palmer . . . . . Eutaw
Myrtle Parsons . . . . . Bessemer
Lenora Patridge . . . . . Centerville
Carolyn Patterson . . . . . Dothan
Carrie Ell Pearce . . . . . Fort Mitchell
Marian Pilcher . . . . . Dothan
Elizabeth Pittman . . . . . Dixon's Mills
Ruby Pitts . . . . . Scott Station
Helen Porter . . . . . Geraldine
Mary Louise Porter . . . . . Gulfport
Eula Lee Postell . . . . . Birmingham
Sophie Powell . . . . . Carson

Freshman Class

Mabel Powers . . . . . Greensboro
Dorothy Price . . . . . Ozark
Mary Claire Price . . . . . Evergreen
Sylvia Raymon . . . . . Tuskegee
Vivian Reed . . . . . Bay Minette
Alice Ribe . . . . . Birmingham
Virginia Richey . . . . . Lincoln
Carolyn Robertston . . . . . Piedmont
Sarah Robinson . . . . . Larkinsville
Helen Holcombe Rucks . . . . . Birmingham
Faith Russell . . . . . Birmingham
Adele Schwartz . . . . . Mobile
Eleanor Scott . . . . . Auburn
Anne Laura Sigler . . . . . Tuskegee
Christine Simms . . . . . Decatur
Evelyn Smith . . . . . Lineville
Mary Lou Snead . . . . . Centerville
Louise Starling . . . . . Montgomery
Georgia Rea Strain . . . . . Childersburg
Helen Summers . . . . . Leeds
Fisher Ruth Tarleton . . . . . Allen
Virginia Taylor . . . . . Lineville
Gene Terry . . . . . Fernwood, Miss.
Ellen Thomas . . . . . Prattville
Frances Thompson . . . . . Centerville

Freshman Class

Margaret Timmerman . . . . . Tallassee
Frances Truefman . . . . . Birmingham
Jeanne Turner . . . . . Atlanta, Ga.
Pattie Upchurch . . . . . Montgomery
Fortuna Venerella . . . . . Funsdale
Jane Waller . . . . . Grand Bay
Pauline Walls . . . . . Guntersville
Clara Ware . . . . . Roanoke
Jean Watson . . . . . Georgiana
Edna Weaver . . . . . Brewton
Ruth Weaver . . . . . Brewton
Mary Ellen Webb . . . . . Piedmont
Sara Mae Weed . . . . . Ariton
Polly Weems . . . . . Birmingham
Marjory Welsh . . . . . Pensacola, Fla.
Alyce Wesley . . . . . Leeds
Maurice Wilkinson . . . . . Blue Springs
Anne Williams . . . . . Opelika
Annie Roe Williams . . . . . Boligee
Kathleen Williams . . . . . Pratt City
Lois Wilson . . . . . Birmingham
Eva Love Wyatt . . . . . Decatur
Augusta Wynn . . . . . Ashland
Sue Yarbrough . . . . . Evergreen
Mary York . . . . . Empire

BOOK THREE

Joan of Arc

JOAN of Arc was a dreamer, but unlike so many of the present-day dreamers, she was not content with mere dreams, but was endowed with the ability to act with determination on her own convictions. Inspired by heavenly visions, this ancient feminist led her nation's troops to victory and won the admiration of her countrymen by her valor and heroism. Clad in man's clothing she fought a man's fight with all the strength of purpose that any general in recent wars has had. Alabama College would be proud to have the "Maid of Orleans" on its campus today, and with her enthusiasm and ability for leadership she should in all propability find her place as President of the Athletic Association. A tribute to you, Joan of Arc—

heroine, warrior, and woman!

A T H L E T I C S

The ATHLETIC ASSOCIATION

In the handbook the purpose of the Athletic Association is very clearly stated in these three phrases: To promote the health and recreation of students, to create joyous interest in play, to stimulate and foster the highest type of college spirit.

One look at Elton's Board will prove that she has realized these aims. Besides having the responsibility of the usual dances, parties, issuance of calendars and sports circulars, she has guided her councillors most ably. With their help she has increased substantially the aerial darts and ping pong equipment, renovated camp, and placed games in the basement of Ramsey dormitory to provide receration for leisure time.

The Board itself is composed of officers elected by the student body, a councillor for every sport, and class representatives. Under Miss Schneider's efficient guidance it holds its meetings in the Athletic Board room in the basement of Hanson dormitory. The direction of sports; the organization of Sports' Day, an annual event which provides for the finals in tennis, archery, and swimming; and improvements of any kind in the way of sport participation, are included in the duties of the Athletic Board.

The award of that coveted trophy, the class cup given to the class with the most points, and the cups given to the class athletes, receive their final O. K. from this group.

Elton Dalier, president of the Athletic Association, who has most capably led the Athletic Board in this year's varied activities. An attractive personality coupled with keen efficiency makes Elton one of the outstanding leaders on the campus.

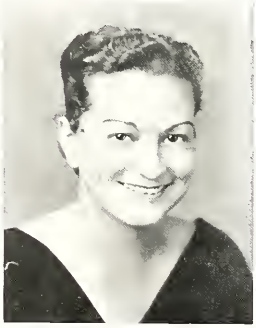

Below, a group of the Board: Jones, Davis, Kersting, Tamsett, Lewis, Cumbee, Robinson, Hyde.

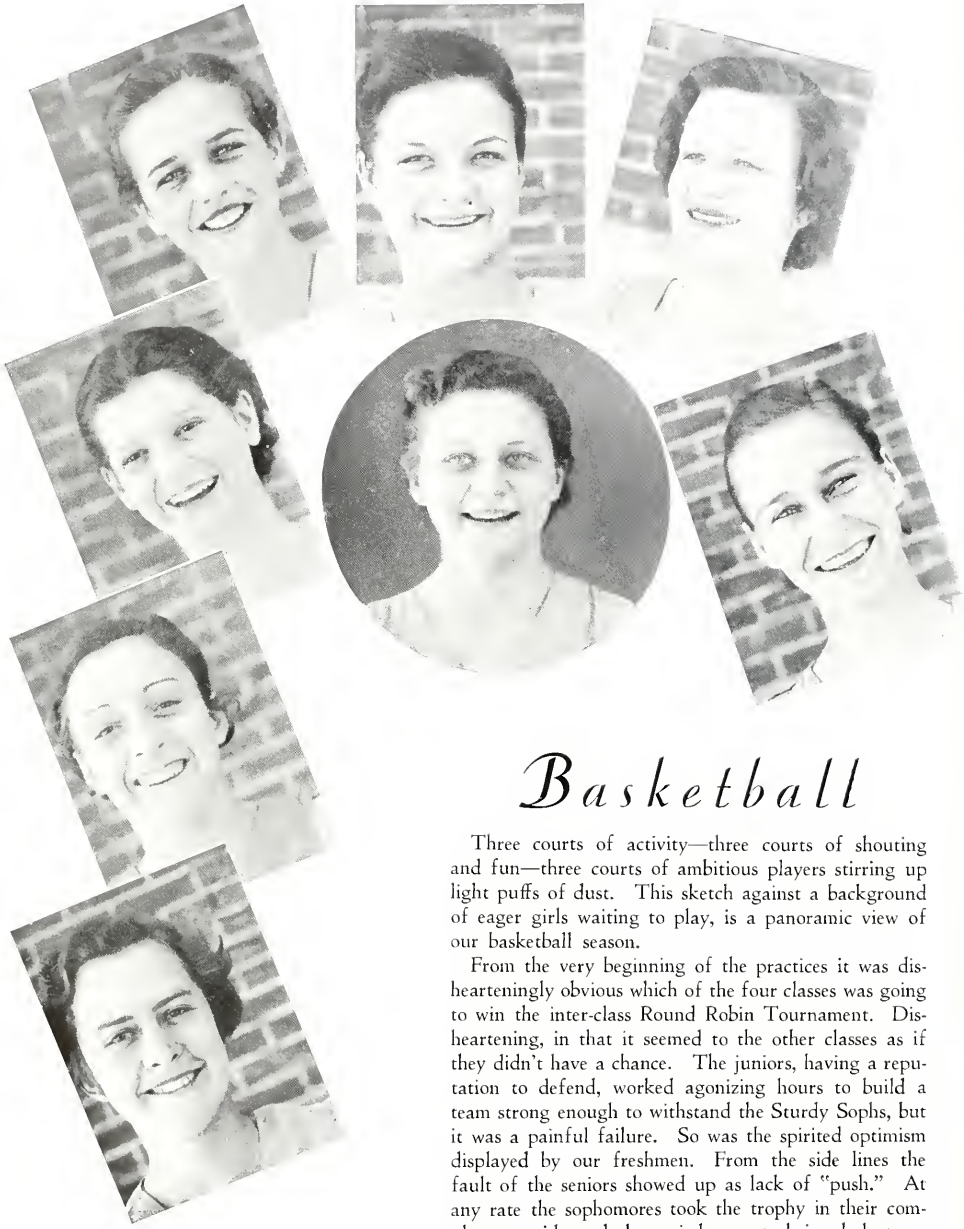

Basketball

Three courts of activity—three courts of shouting and fun—three courts of ambitious players stirring up light puffs of dust. This sketch against a background of eager girls waiting to play, is a panoramic view of our basketball season.

From the very beginning of the practices it was dishearteningly obvious which of the four classes was going to win the inter-class Round Robin Tournament. Disheartening, in that it seemed to the other classes as if they didn't have a chance. The juniors, having a reputation to defend, worked agonizing hours to build a team strong enough to withstand the Sturdy Sophs, but it was a painful failure. So was the spirited optimism displayed by our freshmen. From the side lines the fault of the seniors showed up as lack of "push." At any rate the sophomores took the trophy in their complacent stride and then tried to put their whole team on the varsity—and nearly succeeded.

BETWEEN CLASSES

Because of the great number of really excellent players that came out to practice, Miss Schneider and Margaret Joyce made up two teams for every class. But even this didn't accommodate the two-hundred-odd who were eligible.

Interesting skits seen from the side line: Chicken Wilson's free shots, taken "flitting" style; Mary Louise Porter's Indian grace; Elton Dalier's overhand throws; Martha Dean's stickability; Elsie Adam's unfailing accuracy; Ida Jacob's "patent" goal; the freshman who wears red pants; and Jean Turner's bewildered look of "what-are-we-playing-anyhow?"

The outstanding players from all eight teams were chosen and formed into First and Second Varsity. Mary Eleanor Finney, seven feet of trick shots, is practically "unguardable"; because of her height she can juggle the ball into the goal while her opponent futilely jumps beneath. Frances Cumbee's accuracy is characterized by one word: sparkling. Billy Hill's steady consistency furnishes a nice balance for "Chris" Jones' blustering, joyous, whirlwind play.

Next to the Rock of Gibraltar Eleanor Lewis is the steadiest, most unsurmountable piece of obstruction to be found. She was just made for Finney. Martha Nicholson and Carolyn Slade play the same type of guarding—steady, sticky, sure. And Hazel Holt is noted for her ability to stretch and jump.

And now, a secret: Mr. Giddens almost tried to start a Varsity-Faculty Basketball game this year, on the idea of the baseball game, but he saw how almost unbeatable the Second Varsity was and decided not to offer to play anything any better.

MARGARET JOYCE
Basketball Councillor

Because of her excellent playing and her knowledge of the game, she has proved an unexcelled councillor in managing practices and games.

Right: Seen on the basketball courts.

HOCKEY

ELEANOR LEWIS
Hockey Councillor

Besides being a steady player, Eleanor succeeded in stimulating so much interest in hockey this year that she is acclaimed an excellent councillor.

Fate, in the form of unsympathetic nature, was against hockey this year. First it rained and then it snowed—deep, un-Southern snow, that made us wish for sleds and want to buy new mittens. Even when the field wasn't disguised as an ice hockey field, the weather was bitingly cold. But we pulled out all our heavy clothing and braved the storm. Perhaps such a hard routine toughens us—at least, this year was an unusual one in hockey history.

Because of the limited number of practices and lack of time for inter-class matches, the seniors and sophomores combined to play the united Freshman-Junior team. Contrary to all expectations the Freshman-Junior team won two out of the three games and divided the resulting points.

Outstanding players exhibiting their skill.

TEAMS

The thrill of the year for all Alabama College sportswomen culminated in the visit paid the campus by the Southern Touring Team of the United Field Hockey Association. These excellent players certainly demonstrated to us the fine points of the game, and on the field, they played faster, harder, and much neater than our most strenuous efforts allow us to do. We overheard two members of the team say: "This is the first time I've had to really *play* since I left Washington." So, bouquets to our own hockey players—these Amazons of the campus.

Observations concerning the Varsity: Emma Johnson, twice goal-keeper, spotty perhaps, but spectacular; Mary Agnes Curtis, a fast dribbler and quick passer; Beverly Lewis and Mattie Hyde, just as fast and dependable as inners could be; Frances Cumbee can run so fast she has to use her stick for an anchor, but up to now nothing has been found to slow down her terrific drives; "Chicken" Wilson, wriggly and speedy with a lovely push and a helping hand for her half-back; Carolyn Slade and Martha Dean were both equally good, so they shared the righ half's position; Margaret Joyce's left hand lunge is equalled only by Martha's flying tackle; Lena Baldwin modestly says that she's "more brawn than brain, and often on the turf"; Eleanor Lewis, Earline Cook and Margaret Tamsett—fullbacks whose playing leaves you speechless.

The Gold-Purple Hockey game, a part of our historic College Night, and the climax of hockey season, ended in a 3-3 tie, to the applause of some 1,500 people.

At the right are two groups of the best hockey players, from which the Varsity was chosen.

Two

Left, Varsity Volleyball Team:
B. Lewis
Johnson
Cumbee
Dalier
Joyce
E. Lewis
Finney
Henderson

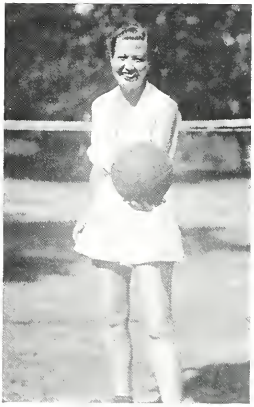

Above, Ruby Nell Davis, Volley-ball Councillor. Left and below, class teams.

Popular Sports

VOLLEYBALL

A singular thing happened this year in the volleyball tournament: the three upper classes tied for the championship. This, in itself, is proof of the difficult job it was to select a varsity team. When you put Finney's tall spectacular net smashes with Emma's consistent co-operation and Margaret Joyce's brilliant kills, you have just too much for an almost equally good second varsity. Martha Hardwick shows excellent promise of becoming another Finney—to take Strick's place; the way the McLendon's play together may make them eligible next year.

BASEBALL

One of the most popular of the spring sports is baseball. This year, under the leadership of Molly Baird, councillor, class teams consistently "came out" every afternoon at 4:30 to display a little friendly rivalry. A highlight of the baseball program is the varsity-faculty game played at the close of the class tournaments. This year the annual game was played on the meadow below camp instead of on the regular diamond. A roll of outstanding players would include Finney, Cumbee, Nicholson, Dalier, Mary Pearl, and others. Below is a group of varsity players.

Below: "Molly" Baird, an energetic councillor, has led baseball "into its own" this year.

SWIMMING

Left, Bevelry Lewis, swimming councillor, smilingly rests on the diving board after heading plans for the swimming pageant.

Our swimming pool isn't a tiled, built-in affair, and it isn't so very large, but this doesn't have a thing to do with the brand of swimmers we turn out. Aileen Kersting, an excellent swimmer and diver, is the newly elected councillor for this year. She discloses some of the swimming season's high points: the annual pageant was held as usual, but prettier than usual; Mr. Kenning, who exercises the all-inclusive powers of passing examiners, came in May to add a few more individuals to this honored position; the swimming convention held at the University of Alabama this year was represented by four of our outstanding swimmers.

Probably the biggest thing done this year in this sport was the organization of the swimming club. This new idea was put into effect by Aileen Kersting. The club has certain set requirements for membership that will admit only the very best.

And who are our best? It's hard to tell. The Kersting twins are fishes in the water, and not even "Chicken" Wilson or Isabel Henderson can out-dive Aileen. (Chicken's approach is something to day dream over.) Teddy Mann and Betsey Cox don't exactly flop, themselves. For speedy swimmers have a look at Lucy Mac, Dewberry, and the Joyces. When they let themselves go, you just see a streak in the water. Suzanne Laclavere and Kat Horton show the onlooker some pretty good swimming also, and freshmen Sara Hollis and Ann Mullin bear watching. Have you seen Jeanne Turner? She's a pretty swimmer.

Below: "Bet" Henderson executes a swan dive. Two views of the pool and swimmers. Eleanor Lewis shows us the correct way to breathe.

T E N N I S

Good tennis for this year was almost definitely out. What with the heavy rains we had at the first of the season, which made the courts look like miniature lakes ("Chicken" still refers to her room as the Lake-View apartment) tennis got a late start, and then on slightly damaged courts.

Last year Martha Nicholson with much brain work took the tennis title from Cricket Greer in long sets. Emma Johnson and Lena Baldwin took the doubles championship again, walking away with it last year, also. They defeated Nellie and Macy for this honor. This match was distinctive because of its smashing drives and almost impossible gets.

The campus is proud of four new courts which were made on what was the lower soccer field. These courts are really better than the old ones, but they also look prettier under water because they hold it longer. Up until now the side of the hangar has had to serve as a backboard, but when we get our new one, watch our weak drives improve.

Billie Hill, tennis councillor, besides being a good player, has the capacity to get excellent cooperation in arranging matches and stimulating interest.

Seen from Hanson: Emma's feet on a hard drive, Billie's left-handed ease, Elton's lazy movements and terrific smashes, Strick's scrambling getability, Bet's lovely form, Miss Schneider's backhand, Dr. Pierson's little chop, Dunning's tall possibilities, Erin's perseverance, Margaret Joyce's constant spring, Martha Nicholson's guilty two hands, also Margaret Ellis' helping hand on a backhand, Miss Claybrook's serve, Lena's red pants, and Anne's knee-length "bags" (that's the correct word, too.)

Below: A group of tennis players, Miss Schneider and Emma show us some form; Lena Baldwin and Emma Johnson, doubles; and Martha Nicholson, singles.

Left: A class in tumbling gives us head stands and pyramid building. Miss Hough directs this class, and with the group's cooperation works out many interesting formations similar to this.

GYMNASTICS

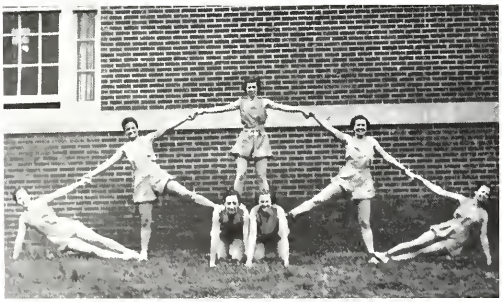

Left and below: Two other pyramid formations, Cary Sanford, leader in the dance group, poised as a typical exponent of the dance, with the ease of interpretation which comes after much study.

and The

DANCE

EDITH L. LINDBERG, *Director*
EVELYN MCPHAIL, *Pianist*

"A well poised head above a high chest and relaxed shoulders, from which arms are controlled with graceful, strong movements; strong, supple feet, toeing straight, and supporting smoothly muscled legs and a slender, responsive body."—*Thompson.*

This fine instrument of expression, stimulated by the music of the great masters, keen in the appreciation for the finer, more idealistic things in life, and deeply conscious of the value of artistic effort in everyday life, is the medium of the Dance as a creative art.

The Dance Group, an extra-curricula activity initiated this year, affords unlimited opportunity for more intensive work both in the development of a more perfect technique, and in creative composition.

DANCE GROUP

CARY SANFORD, *Chairman*

MEMBERS

EDWINA ANDREWS
JACK BOWDEN
AIDALU BUTENSCHON
JANICE CARLEY
NINA CULLEY
JOYCE GARRETT
ISABEL HENDERSON
HELEN HEWELL
AILEEN HOLLEY
JANE HOWELL
AILEEN KERSTING
MARGARET KERSTING
BROWNIE LOLLAR
LUCIE MCDONALD
ELIZABETH MARTIN
KATHRYN MULLEN
ELEANOR SMITH
FRANCES RIBBLE
LOUISE VANCE
ELEANOR WATSON
GRACE WILSON
ANNE WILCOX
MATTIE HYDE

"The Dance—it is the rhythm of all that dies in order to live again; it is the eternal rising of the sun."

ISADORE DUNCAN.

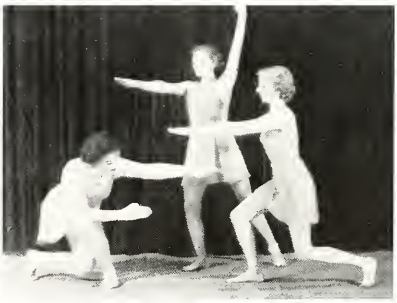

Above: Two dance groups in studies of forcefulness, balance, poise, and form. This group is made up of three members from the Dance Group, Aileen Kersting, Cary Sanford, and Anne Wilcox.

In selecting hiking chaperones, arranging breakfast hikes, and in stimulating interest in all phases of hiking, Martha has proved an excellent councillor and leader.

MARTHA HANSON
Hiking Councillor

Below: We prepare for a hike, and take plenty of cover to camp.

FOLLOWING

Sleepy yawns—delayed stragglers—broken sentences—little funny shivers. The sun begins to send out orange and red streaks to run him interference against a solid mass of gray. Then up he squirts like a globe of tomato with yellow jaundice. No more yawns. No more stragglers. Wanderers push ahead to have enough time to stray into the woods and fields on each side of the road. Looking for flowers, bugs, walking sticks, or just looking. Quite conscientiously the chaperon (very much approved) and the poor unfortunates who choose to wear the pedometers walk down the middle of the road. Such is the burden of responsibility.

Around the corner, piece by piece, the Mudd house begins to show. And the bridge and the place for the fire. Everybody standing around trying to appear useful meets Martha Hanson's efficient eyes and gives up. With less people getting in the way hot smelly odors begin to fill every crack and hollow log. It's agony to be hungry and smell bacon frying. Things quiet down. Finally all's done. Burnt bacon and smutty eggs go best on raw toast. It's delicious.

Back toward school. Shouting, laughing, calling. Various quartets, duets, and trios—swinging sweaters. A breakfast hike!

WOODLAND TRAILS

Out on a little hill that overlooks a perfect amphitheatre, the College Camp sedately rests its rambling bulk. From the meadow below one looks through the thick trees and wonders which one of the Rockefellers built the place. Its dark green paint gives it a quiet air that pleasantly contrasts with the interior atmosphere —cheery big fireplace, piano in a corner, games, ping pong, shuffle-board, and heavy trustworthy chairs. And there's a dining room refreshingly free from all the conventional "doo-dads," with one long table and benches.

The kitchen is the center of activities from the first arrival of an orientation committee until winter cuts activities short. An electric stove, a jack, and enough utensils to go around provide a constant stream of good, and not-so-good candy.

At night the campers trickle to bed—but rarely ever to sleep. Subdued giggles, perhaps loud snores, a scramble for stolen cover all mingle with the night noises. If it is an especially auspicious occasion, the gentle cows at the dairy may bless your dreams with their lowings. And the night light suspended by a huge wagon wheel gives a feeble yellow glimmer to lend atmosphere to a ghost story.

EVELYN WARE
Camp Councillor

Signing up for camp, and seeing that the camphouse is always in order, are only two of Evelyn's numerous jobs. She has been a very efficient manager for this important recreation place, on the campus.

Because Ann was a good archer, and because she had a capacity for getting the very best cooperation from people, she was chosen archery councillor. And she has continued to be a good archer, and the maner in which she has managed archery as an individual sport has been most successful.

ANN BARR
Archery Councillor

ARCHERY AND

The archery grounds are the grassy spots next to Palmer Hall, and almost any afternoon and morning, one is able to see brightly colored targets, aligned across the grass, with squinting young ladies holding bows and arrows some paces back. This sport, although one of the latest on our campus, has "come into its own" recently until now it is one of the most indulged in.

Ann Barr had very high hopes for her archery team this year. Except for two, Kay Shrivalle and Ruth Krudop, the whole last year's team was back. In the National Tournament Alabama College placed thirteenth, which was much higher than any other Southern team. Now, this year the tournament was divided into districts, and the college team, aiming for one of the highest places, was only a little disappointed.

The school match last year was won by Lena Baldwin, who had a very high score, and, incidentally, it's a pleasure to watch her shoot. Next to Lena, was Elizabeth Kirksey, who is also a very good archer.

Noticed among members of the archery team: Ann's funny habit of releasing her arrow unexpectedly, Anna Paul's constant stream of chatter, Mary Scarbrough's quiet steadiness, Bert's muttering when she misses, Frances Worley's increasing ability to find lost arrows, Le Verne's unceasing coaching of Mattie.

Above: Lena Baldwin, school champion; and a group of the team around one of the targets.

Right: The Archery Team

ATHLETIC AWARDS

Athletic awards are given each year to those girls who have excelled in sports, and in order to receive a letter, pin, or a guard it is necessary to meet a number of set requirements laid down by the Athletic Association. This method of conferring awards is entirely objective, eliminating completely all personal opinion.

In order to receive a letter, it is necessary to have one thousand athletic points including those made by winning an individual sport and hiking one hundred miles. For a pin, one completes these requirements again, and for a guard, one does it yet again. Those receiving awards this year are: Elsie Adams, Nina Culley, Ruby Nelle Davis, Martha Dean, Mattie Hyde, Ida Jacobs, Elsie Johnson, Louise Jones, Margaret Joyce, Aileen Kersting, Martha Nicholson, Grace Wilson.

There is still another sort of athletic award which is one of the most coveted honors attained at Alabama College, and that is the class cup. Every spring brings the sports season to an end and with it comes the awarding of cups to the class athletes. These are given to the girls who have been outstanding in all sports and who have been approved by the Athletic Board. Last year the cups were given to: Nellie James, Kathryn Horton, Margaret Joyce, and, because the freshmen had two equally outstanding, Martha Nicholson and Frances Cumbee.

HONOR

Elsie Adams

Nina Culley

Ruby N. Davis

Martha Dean

Mattie Hyde

Ida Jacobs

Louise Jones

Margaret Joyce

Aileen Kersting

Martha Nicholson

Grace Wilson

Below: Receivers of class cups, Joyce, Cumbee, Nicholson, and Dalier; pins, Ruby N. Davis and Grace Wilson; guards, Beverly Lewis and Mollie Baird.

A. C. CLUB

BOOK FOUR

Helen of Troy

FOR being considered the world's most beautiful woman, Helen of Troy is attributed with having caused the Greek and Trojan war, without which so little of classic history would have been written. Men were killed, cities burned, empires won and lost because of her loveliness. She is a symbol of perfection in the oldest of feminine arts—that of being beautiful. As a wise feminist, Helen combined with beauty, diplomacy and an amiable disposition which made for her ability to live successfully with her conqueror husband, Paris. On our campus today, Helen of Troy would undoubtedly be Neysa McMein's first choice for beauty.

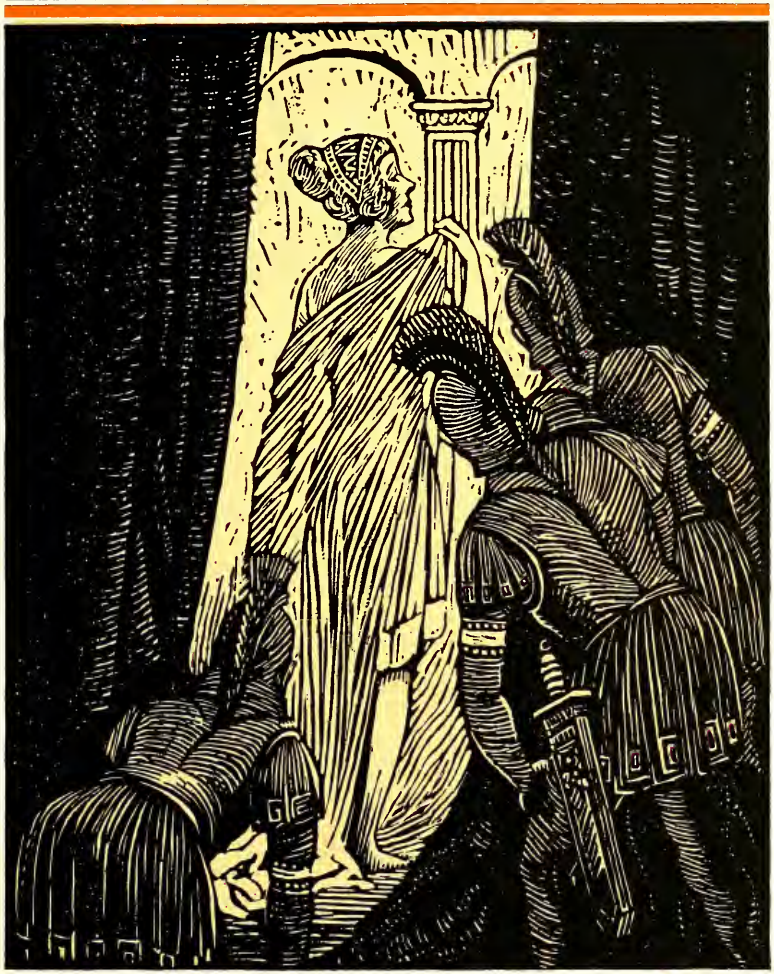

F E A T U R E S

McMein.

My dear Miss Aker:

It is awfully difficult to make a choice at such long distance - coloring is always such an important factor in beauty - but I have picked the four as you asked, and in the order named.

I think this must be an unusually good looking class, and thank you for asking me to judge.

Cordially,

Neysa McMein

December tenth

BEAUTY
AS SELECTED BY
NEYSA McMEIN

DOROTHY LILES

MARJORIE WELCH

JEANNE TURNER

IDA KATHRYN COKER

Isabel Henderson

PERSONALITY

Dorothy Liles

SOPHISTICATION

ELITE

Helen Hewell

ACTRESS

Ida Kathryn Coker

WRITER

NIGHT

Evelyn Carlton

MUSICIAN

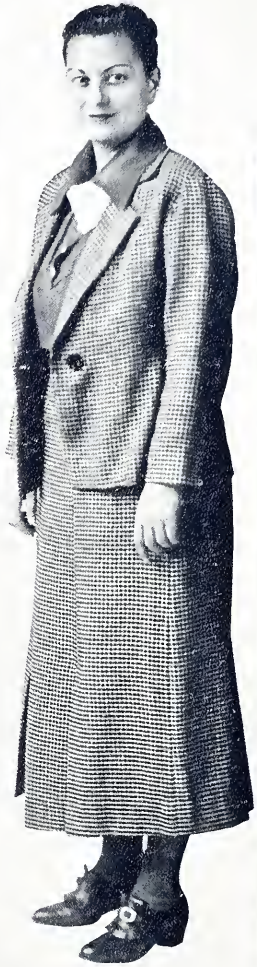

Elton Dalier

ATHLETE

ELITE

Adelaide Ledbetter

EXECUTIVE

Dinkey Sankey

ARTIST

NIGHT

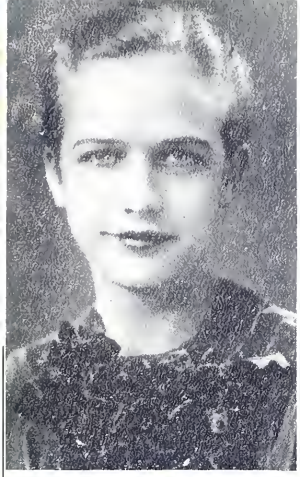

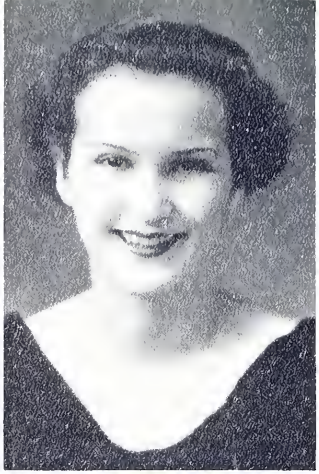

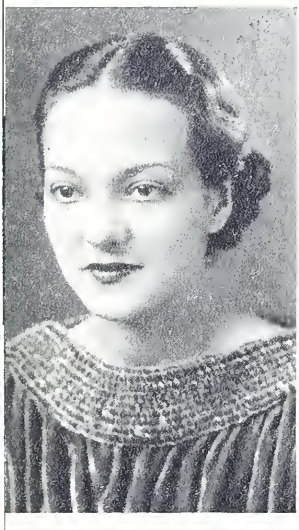

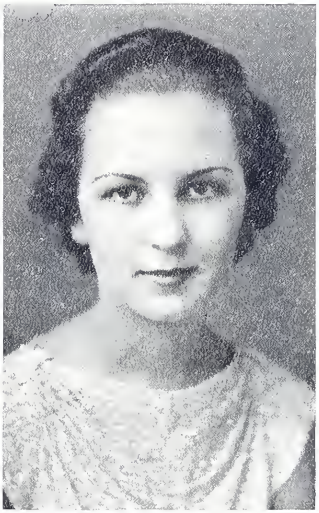

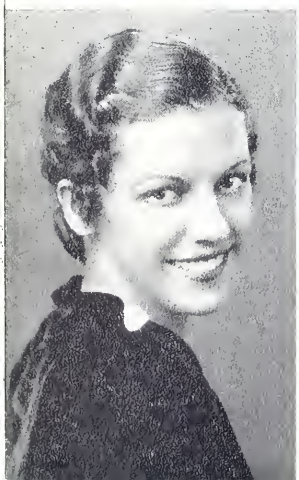

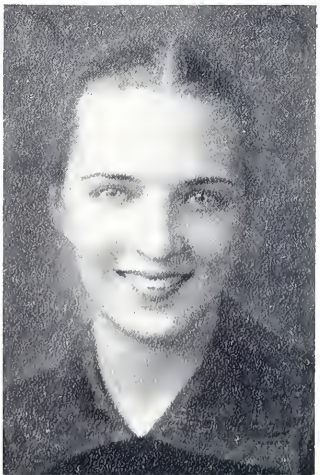

Selected by

BILLIE HILL
SENIOR BEAUTY

HELEN MOSS
SOPHOMORE BEAUTY

HELEN HEWELL
SENIOR BEAUTY

MARY WORKMAN
SOPHOMORE BEAUTY

MARY LOUISE SHRIVALLE
SOPHOMORE BEAUTY

LAURA GIBBONS
FRESHMAN BEAUTY

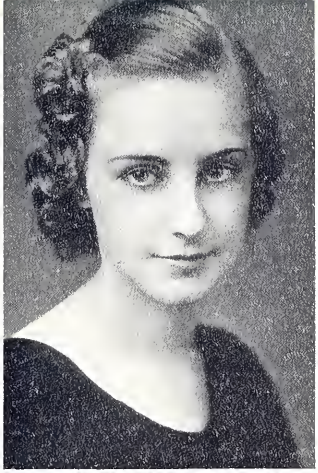

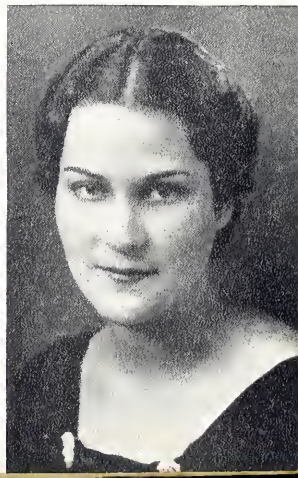

the Students

LOUISE VANCE
JUNIOR BEAUTY

EVELYN McINISH
JUNIOR BEAUTY

ANNE WILLIAMS
FRESHMAN BEAUTY

DOROTHY DAVIS
JUNIOR BEAUTY

EVELYN KREIDER
SOPHOMORE BEAUTY

EMILY ANNE PEEBLES
JUNIOR BEAUTY

BOOK FIVE

Queen Elizabeth

PROBABLY no one queen in history has become as famous for her reign as "Good Queen Bess." With her enviable ability to organize her court, she was the patron in "Merrie England" of all the fine arts: Shakespeare, Spencer, Sir Walter Raleigh and other eminent men of her time, owe some of their fame to her recognition. All the desirable traits of a sovereign were embodied in her as a ruler — diplomacy, will, judgment, open-mindedness, and poise. If it were possible that this charming queen be alive and on our campus today, she would no doubt head the Student Government Association, bending to her will all the students and faculty.

ORGANIZATIONS

THE ALABAMA PLAYERS

Officers

Helen Hewell . . . . . *President*
Evelyn Houck . . . . . *Vice-President*
Patricia Swift . . . . . *Treasurer and Business Manager*

Members

Betty Bishop
Frances Foust
Helen Hewell
Evelyn Houck
Mary Nall Kendrick
Brownie Lollar
Emily McLendon
Phyllis Poland
Patricia Swift
Eleanor Watson
Grace Wilson

Alabama Players' Productions

Neighbors
The Rescue
The Florist Shop
The Private Secretary
What Every Woman Knows
Prunella
Polly With a Past
The Brat
Little Women
Enter Madame
Ice-Bound
The Hostess
Dulcy
The Poor Nut
Lilliom
Enchanted April
Sun-Up
Everywoman
The Cradle Song
Hotel Universe
Hay Fever
Michael and Mary
The Servant in the House.
Quality Street

Comedy of Errors, *T. W. Stephens' Version*
As You Like It, *T. W. Stephens' Version*

YOUNG WOMEN'S CHRISTIAN ASSOCIATION

FRANCES RIBBLE . . . . . *President*
GUY LOIS DICKEY . . . *Vice-President*
ELIZABETH DONALD . . . . *Secretary*
HAZEL MCLENDON . . . . *Treasurer*

The entire student body makes up the membership of the Young Women's Christian Association. This organization has for its purpose the realization of a full and creative life through a growing knowledge of God and a means of making this life possible for all people.

Some of the varied activities of the Y. W. include Sunday Vespers programs, step-singing twice a month, and daily morning watch in each dormitory. This year, under the leadership of Frances Ribble and with the cooperation of the Cabinet members, the Y. W. C. A. has advanced steadily toward becoming one of the most outstanding groups on the campus. The Cabinet is made up of heads of committees in charge of World Fellowship, Big Sister-Little Sister program during Orientation Week, Social Work, and other various activities.

A recent addition to the already full program of the Y. W. C. A. is the maintenance of a tea room on the campus, the proceeds of which go to establish a scholarship fund and a Blue Ridge Conference fund.

In cooperation with the music department, the Y. W. C. A. sponsors a music festival at Christmas time, and in cooperation with Sociology Department sponsors a beautiful Christmas tree in front of Main Dormitory. Aside from these inspiring projects undertaken by the Y. W. C. A. each school year, an interesting feature of this year's program was the sending of two delegates from Alabama College to the Student Volunteer Conference at Indianapolis.

The tearoom is quite proud of having been remodeled this year. The candies, cakes, and drinks dispensed here attract innumerable school-weary girls every day.

Cabinet Members

Guy Lois Dickey
Elizabeth Donald
Hazel McLendon
Brownie Lollar
Ruth Ray Wilson
Eleanor Watson
Eva Love Wyatt
Nell Glenn Moorer
Marion Davis
Sara Kyser
Rachel Morris
Mary Louise Kreider
Mary Wanda Seibert
Ruth Robertson

Faculty Advisory Board

Miss Saylor, *Chairman*

Miss Ambler
Miss Peter
Dr. Farmer
Mrs. Napier
Mr. Kennerly
Dr. Pierson

OTHER Y. W. STAFFS

The Freshman Commission and Sophomore Council are two of the most important boards in the Y. W. C. A. Members of these groups are selected each year from the girls in the Freshman and Sophomore Classes who seem to give most promise in their capacity for carrying on the ideals and purposes of the Y. W.

Freshman Commission

President, Eva Love Wyatt; Gibson, Martin, Murawiec, Hereford, Gaines, Moore, Hendricks, Chandler, Kennamer, Terry, Ford, Richey, Johnson, Funchess, Turner, Wilson, Lytle, Campbell, Woolwine, Cobb, Smith, Davis, Williams, Price, McKennie, Mims, Watson, Andrews, Scott, Menefee, Upchurch, Childers, Humphrey, Ramon, Christenbury, Coward, Powell, Miller.

Sophomore Council

President, Ruth Robertson; Allison, Bennett, Bibb, Bonner, Caley, Chappell, Coley, Cumbee, Farmer, Ledbetter, Hall, Martin, McLendon, Moulder, Mullin, Nicholson, Pearson, Potts, Reynolds, Scheussler, Simpson, Smith, Summers, Sowell, Tillman, Traylor, Webb, Wilson, Wyatt, Young.

DEBATE SQUADS

Varsity Squad

Annie Laurie Beckham — Aidalu Butenschon — Fannie Jo Windsor
Martha Lowery — Emmie Vida Slaughter — Rosanel Owen

Freshman Squad

Julia Jane Berry — Frances Douglas — Mary Frances Kennamer — Ida Grace Palmer
Dorothy Bliss — Jennie Lee Farr — Sara King — Frances Thompson
Doris Condon — Elizabeth Anne Humphrey — Kathleen Williams

Debating Council

Dr. A. W. Vaughan . . . *Chairman* — Mr. J. H. Henning . . . . . *Coach*

Miss Anne Gary — Mr. Lucien Giddens — Roberta Taylor
Miss Ellen-Haven Gould — Margaret Ellis — Bunell Hall

A new feature of debate this year was the formation of a Debating Council made up of representatives from the faculty and student body. This group planned and executed interesting questions for debate and brought several squads to Alabama College to debate on the following questions:

Varsity Question: *Resolved,* That Congress should be empowered to override by a two-thirds majority decisions of the Supreme Court declaring acts of Congress unconstitutional.

Freshman Question: *Resolved,* That the several States should enact legislation providing for a system of complete medical service available to all citizens at public expense.

HOME ECONOMICS CLUB

The purposes of the Home Economics Club are to stimulate interest in home economics and to develop social and professional spirit among its members.

JEAN RICHARDSON . . . . . *President*
ELOISE CLARKE . . . . . *Vice-President*
LILA SPEARMAN . . . . . *Secretary*
ELIZABETH MARTIN . . . . . *Treasurer*

GENEVIEVE STALLWORTH
Chairman Social Committee

ANNA PAUL KING
Chairman Publicity Committee

LOUISE HERBERT
Chairman Finance Committee

DR. LOIS ACKERLY
Faculty Advisor

MEMBERS

SENIORS: Ann Barr, Sadie Jo Brown, Nelle Buck, Edith Burton, Miriam Carroll, Eloise Clarke, Evelyn Cobb, Virginia Coker, Quintulla Cox, Belma Crownover, Mary Agnes Curtis, Stella Etheredge, Winifred M. Ford, Ozemma Formby, Effie Lou Gaines, Ruth Kate Guin, Mary Hafling, Louise Herbert, Eloyse Jones, Anna Paul King, Julia McDonald, Mrs. Lola F. Mays, Newton Milligan, Earline Mills, Edith Naramore, Ruby Jo Patton, Evelyn Pond, Elizabeth Pritchett, Marguerite Rhodes, Jean Richardson, Mary Morgan Rountree, Louise Sanders, Lila Spearman, Genevieve Stallworth, Elizabeth Stanley, Bertha Belle Till, Mary Frances Ward, Mary Elizabeth Yost.

JUNIORS: Beryl Barnes, Marguerite Cook, Sara Gene DeBardeleben, Mary Jack Dobson, Callie Hardy, Edith Harper, Novell Hyatt, Lillian Jenkins, Elaine Jordan, Frances Larmore, Mildred Little, Mrs. Jessie Mathews, LaNelle Parrish, Mary Hilda Peters, Phyllis Plank, Anne Roddy, Emma Roper, Sara Frances Smith, Virginia Stallworth, Elizabeth Stephens, Evelyn Stephens, Margaret Tamsett.

SOPHOMORES: Evelyn Austin, Ethel Barnes, Carolyn Bennett, Sara Wyatt Bonner, Olene Bowman, Dorothy Boyd, Mildred Brooks, Miriam Denton, Dorothy Franklin, Winifred Pinchess, Frances Garrett, Bernice Gillon, Earle Godbold, Maxine Hagood, Ada Jean Hamilton, Helen Hays, Frances Hill, Mary Carolyn Holloway, Mildred Howell, Mary Belle Irby, Etna Jackson, Betty LeBaron, Elvy Lee, Mary Lynne Linton, Jean Lovett, Blanche McElroy, Evelyn McPhail, Jeannette McPhail, Elizabeth Martin, Lucy Massey, Martha Massey, Josephine May, Mabel Moore, Martha Moulder, Frances Pritchett, Virginia Reeder, Lucille Reid, Mamie Reid, Flora Nell Rudin, Virginia Schaudies, Eunice Scruggs, Wynette Sivemore, Mary Alice Smith, Marguerite Steger, Virginia Stevens, Edna Stovall, Iva Louise Till, Marguerite Traylor, Audra Vann, Louise Watkins, Miriam White, Jeannette Wright.

FRESHMEN: Bernice Aldridge, Aurelia Allen, Rebecca Anderson, Elsie Bailey, Helen Barnes, Ivy Cliff Baxley, Veda Bingham, Lavinia Bishop, Lucyle Black, Gloice Blankenship, Margaret Brown, Bayless Burge, Tina Butler, Mary E. Carothers, Fairye Carpenter, Harriet Carpenter, Mary Sue Chandler, Eliza Clark, Ruth Cobb, Doris Condon, Clara Coots, Sue Cowart, Ruth Craig, Edith Davis, May Reese Dickson, Patsy Dumas, Nellie Gray Ellis, Marjorie Evans, Amy Fegan, Annette Flournoy, Evelyn Gaines, Lurlie Gaines, Elizabeth Gardner, Mary Nell Gardner, Hattie Garrison, Nell Guy, Virginia Halbrooks, Bess Hamilton, Mary Hardenbergh, Phoebe Hardwick, Mary Jeanette Hearn, Rachel Hereford, Elizabeth Hosmer, Carmen Howell, Elizabeth Ann Humphrey, Helen Earle Irby, Eunice Ivey, Louise Johnson, Lucy Wynne Jones, Margaret Jones, Mary Nelle Jones, Mary Maude Kendrick, Frances Kennamer, Ruth King, Josephine Lansdon, Sylvia Lants, Lucy P. Licenby, Marianne Lytle, Edith McGhee, Nell McKenzie, Winifred Marion, Evelyn Martin, Julia Menefee, Elizabeth Mims, Eula C. Moore, Josephine Morrow, Lena Sue Nelly, Virginia Neely, Reba Nunnelley, Catherine Osburn, Ida Grace Palmer, Myrtle Parsons, Zubie Parton, Louise Phagan, Winnie Davis Pickens, Ruhye Pitts, Helen Porter, Eula Lee Postell, Dorothy Price, Alice Ribe, Frances Richards, Nellie Smith, Rebecca Smith, Georgia Rea Strain, Frances O. Thompson, Jane Waller, Sarah P. Walls, Jean Watson, Maurice Wilkinson, Anne Williams, Lois Wilson, Sue Yarbrough, Louise Yeager, Mary York.

THE MATH CLUB

The purpose of the Mathematics Club is to promote the study of mathematics and other related subjects. It also strives to foster a spirit of good fellowship among the students of the Mathematics Department.

Officers

Jenny Lind Gatlin . . . . . *President*
Helen Woodward . . . . . *Vice-President*
Gladys Beaty . . . . . *Secretary-Treasurer*

Faculty Advisors

Dr. Rosa Jackson — Miss Mamie Braswell

Members

Edna Gray Dempsey
Helen Woodward
Guy Lois Dickey
Burlie Ellis
Edith Pritchett
Gladys Beaty
Helen McCluney
Earline Cook
Ruth Crutcher
Katherine Chancey
Elsie Burdeshaw
Rachael Morris
Elizabeth Smith
Elizabeth Fitzgerald
Iva Hall
Edith Mann
Mrs. Laura B. Little
Margaret McClendon
Nelle Crosthwaite
Ida Kathryn Coker
Julia Sellers
Eugenia Sellers
Elsie Golson
Jenny Lind Gatlin
Marguerite Ellisor
Bess Buck

ANY student majoring in physical education is eligible to membership in this organization. The purpose of the club is to stimulate interest in all phases of physical education, and to develop a professional, as well as a social spirit, among its members. The Physical Education Club was very capably led this year by its president, Ruby Nelle Davis, assisted by the other officers: Martha Dean, vice-president; and Nell Neighbors, secretary-treasurer. The faculty advisor for the club is Miss Alfreda Mosscrop.

REPRESENTATIVES

MARTHA HANSON	*Senior Representative*	ELSIE ADAMS	*Sophomore Representative*
GENEVA MYRICK	*Junior Representative*	RUTH JOYCE	*Freshman Representative*

HONORARY MEMBERS

MISS EDYTHE SAYLOR
MISS MARVA HOUGH
MISS ELSA SCHNEIDER
MISS EDITH LINDBERG

THE PHYSICAL

Senior Members

Junior Members

Sophomore Members

Freshman Members

EDUCATION CLUB

Members

Elsie Adams
Ann Bell
Laura Coleman
Louise Cole
Mary Crabtree
Nina Culley
Frances Cumbee
Elton Dalier
Ruby Nelle Davis
Martha Dean
Mildred Dewberry
Dorothy Dozier
Louise Floyd
Christine Greer
Martha Hanson
Hazel Holt
Sara Hollis
Katherine Horton
June Hubbard
Ruth Hurd
Ida Jacobs
Emma Johnson
Christine Jones
Frances Jones
Louise Jones
Ruth Joyce
Margaret Joyce
Aileen Kersting
Hilda Knight
Beverly Lewis
Eleanor Lewis
Helen Lewis
Lucie McDonald
Nelle Motley
Anne Mullins
Geneva Myrick
Nell Neighbors
Martha Nicolson
Mary Louise Porter
Ann Robinson
Sara Robinson
Faith Russell
Carolyn Slade
Annie Spruill
Virginia Taylor
Gene Terry
Fannie Trousdale
Jean Turner
Mary Sue Whorton
Florence Whigham
Annie Roe Williams
Grace Wilson

ASSOCIATION FOR CHILDHOOD EDUCATION

The A. C. E. Club is an organization for the promotion of the progressive type of education in nursery school, kindergarten, and elementary grades.

Officers

Billie Hill . . . . . *President*
Elizabeth Merrill . . . . *Vice-President*
Mabel Caley . . . . . *Secretary*
Margaret Kersting . . . . . *Treasurer*

Faculty Members

Miss Boyd
Miss Rice
Miss Wells
Miss Lawson
Miss Weir
Mrs. Peterson

Student Members

Lavada Ambrose
Mildred Baird
Johnnie Bell
Mary Ella Brandon
Marjorie Brown
Ruth Bushel
Mabel Caley
Pauline Cleveland
Ruth Cooley
Geraldine Davis
Bernice Dilworth
Grace Edwards
Sarah Edwards
Mildred Faulkner
Kathleen Funchess
Hilda Golson
Jenny Meade Grimes
Dorothy Haisten
Martha Hardwick
Mary Hearn
Billie Hill
Nell Hines
Eva Holbrook
Wilma Holcombe
Evelyn Houck
Cleophus Hubbard
Mildred Johnson
Margaret Kersting
Katherine King
Jeanne Kitchens
Blanche LeVeit
Florence Lee
Jean Logan
Nelle Long
Katherine McCrorie
Ruth Maddox
Mary Wanda Seibert
Alice Smith
Evangline Smith
Evelyn Smith
Virginia Tutwiler
Patty Upchurch
Margaret Frances Warren
Audrey McKay
Tommie Lee Marrs
Serena Mason
Mattalene Matthews
Mamie Meroney
Elizabeth Merrill
Christine Murdock
Jean Oliver
Rosanel Owen
Elizabeth Pace
Anna Watson Parish
Sylvia Raymon
Madge Salter
Nelle Sanford
Mildred Warren
Sara Frances Whiteside
Addie Whittemore
Nalda Williams
Lorraine Woodfin
Pat Youngblood

THE SECRETARIAL CLUB

The purpose of the Secretarial Club is to further interest in the Secretarial Department, to promote business efficiency and intellectual development.

Officers

Dorothy Liles . . . . . *President*
Charlie Verne Tinney . . . . . *Vice-President*
Clarice Walton . . . . . *Secretary-Treasurer*

Faculty Advisors

Miss Lelah Brownfield — Miss Bertie McGhee — Mrs. Luella Grissom

Members

Lucille Adams
Kate Alison
Mrs. Lillian D. Allen
Mary Sue Anderson
Ruth Armistead
Bert Barnette
Ida Battles
Edith Beck
Alene Bland
Tom Brown
Robbie R. Bottoms
Jack Bowden
Christine Burdeshaw
Abbie Lou Carter
Kathryn Carter
Alice Chandler
Ellen Church
Daisy Cobb
Virginia Cobb
Mary Coggin
Vivian Cotton
Marguerite Coward
Betsy Cox
Sadie Cumby
Mildred Danner
Susie DeMent
Sara Donaldson
Erin Douglas
Anita Dozier
Christine Earnest
Virginia Evans
Elizabeth Farmer
Evelyn Fikes
Aileen Freeman
Nell Gay
Laura Gibbons
Bernice Gilbreath
Margaret Gilmer
Voncile Graham
Ella Stiger Gray
Ella Mae Hargrave
Virginia Harrison
Margaret H. Haslam
Lula Hathcock
Barbara Hendrix
Margaret Hinds
Rebecca Hines
Jean Holland
Nora M. Holman
Alline Holmes
Josie Hood
Zaida Houser
Viola E. Howell
Dove Hudson
Helen Hudson
Beonica Ingram
Mildred Jacobs
Wilda Lee Johns
Mabel Johnson
Evelyn Jones
Mildred Jones
Thelma Jones
Eleanor Kendrick
Sara King
Mildred Knight
Ruth Latham
Adelaide Ledbetter
Mary Ledbetter
Dorothy Liles
Winifred Lion
Helen Long
Louise Lucas
Margaret Main
Rebecca Majors
Helen Mann
Vivian Morse
Pauline Massey
Bertie Merrell
Lillie Mae McClaney
Sara McKay
Mildred Miller
Dot Moon
Ruth Moss
Sophie Murawill
Annie Mae Neal
Barbara Nettles
Helen Page
Sara Palmer
Lenora Patridge
Carolyn Patterson
Mary E. Perrin
Sue Peters
Mary Ruth Pond
Clarkie Pope
Miriam Porch
Mary C. Porter
Sophie Powell
Mabel Powers
Julia Ann Price
Vivian Reed
Eleanor Richardson
Ruth Robertson
Lucille Rogers
Elizabeth Sitz
Mary Louise Shrivalle
Gladys Smith
Marie Smith
Roberta Smith
Margaret Sewell
Mary Loy Stamps
Frances Thompson
Florence Tillman
Jessie Timmerman
Charlie V. Tinney
Carolyn Vann
Fortuna Venerilla
Clarice Walton
Annie M. Warlick
Polly Weems
Olivia Wilcoxson
Sara Williams
Ruth Ray Wilson
Fannie J. Windsor
Myrtice Woods
Lottie Wolf
Mary Workman
Augusta Wynn
Elizabeth Yarbrough

SARA KYSER, President
JEAN RICHARDSON
DOROTHY ALLISON
ELEANOR WATSON
ALECE COOPER
FRANCES LEE
MARGARET BURCH

THE MUSICAL

Orchestra

First Violin

Alece Cooper
Elizabeth Donald
Lorraine Pierson
Clarice Walton
Kathleen Williams

Violas

Clarice Arnold
Miss Griffin

String Bass

Dorothy Donald
Jimmie Wills

Flutes

Jean Appleton
Ada Jean Hamilton
Lillie Mae McLaney

Piano

Bertie Gammel

Second Violin

Mildred Liles
Katherine Porter
Hilda Knight
Mrs. Waller

Cellos

Thida Dolphin
Virginia James

Clarinets

Douglas Broyles
Mary Hearn
Donald Vaughan

Trombone

Elizabeth Kirksey
Sears Lee

Drum

Sarah Kyser

Trumpet

Margaret Burch

Glee Club

First Row: Ruth Jones, Muriel Braswell, Marion Howell, Christine Murdock, Lorrene Fray, Glois Blankenship, Ernestine McTuney, Mildred Liles, Margaret Main, Sue Yarbrough, Lila Williams, Carolyn Robertson, Myrtice Jenkins.

Second Row: Mary Nell Oliver, Annie Bailey Jones, Jean Jenkins, Sara Wilson, Elvela Lee, Margaret Brown, Frances Lee, Harriet Lee, Louise Hewell, Katherine Porter, Anne Hines, Helen Hayes, Frances Larmore, Clarice Arnold, Elizabeth Kirksey.

Third Row: Jean Watson, Florence Tree, Mary Sue Young, Edith Mann, Lois Thompson, Dorothy Bliss, Sara Wilson, Katherine Smith, Sarah Kyser, Eva Love Wyatt, Marjorie Miller, Dorothy Davis, Bobbie Burton, Bertie Gammell, Mary Newman Graves, Elizabeth Messer, Margaret Burch.

Fourth Row: Jean Richardson, Elizabeth Dowling, Mary Eleanor McCoy, Virginia James, Dorothy Allison, Sue Macon, Eleanor Herbert, Modeska Kirksey, Jewel Pruitt, Alece Cooper, Eula C. Moore, Buncile Hall, Mary Herndon, Cleophus Hubbard, Virginia White, Ruth Schuessler, Carolyn Holloway.

Within the past few years the associated music clubs organized an executive committee called the Music Council in order to more closely ally the Orchestra, Glee Clubs, and various ensembles. This council has proved very efficient in arranging recitals both on the campus and on tours in this and other states. The Glee Club, under the direction of Mr. H. D. LeBaron, and managed by Jean Richardson, has been most successful in out-of-town concerts. These concerts included material of all styles, both sacred and secular.

Sara Kyser has been a most capable head of the Music Council. It is to her and to the rest of the personnel of the council that is due recognition for having brought before the student body a full and interesting program of music during the past year.

COUNCIL . . . .

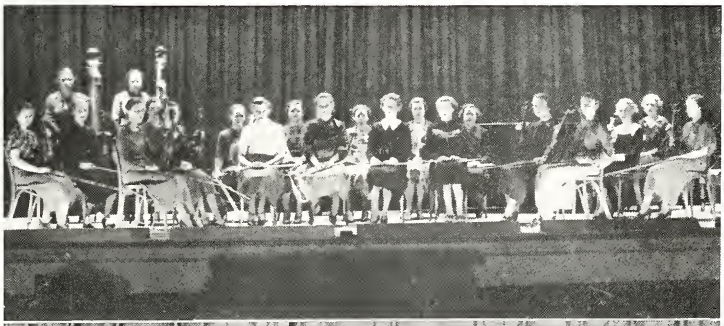

KAPPA DELTA PI

Kappa Delta Pi is an honor society in Education, founded at the University of Illinois in 1911. The Beta Lambda chapter was installed at Alabama College May 24, 1929. The purpose of this fraternity is to maintain the highest educational ideals and to foster fellowship, scholarship, and achievement in educational work.

Officers

Eugenia Sellers . . . . . *President*
Stella Etheredge . . . . . *Vice-President*
Julia Sellers . . . . . *Recording Secretary*
Jack Bowden . . . . . *Corresponding Secretary*
Louise Jones . . . . . *Treasurer*
Marjorie Browne . . . . . *Reporter*
Harriette Stripling . . . . . *Historian*
Dr. Katherine Vickery . . . . . *Counselor*

Honorary Members

Dr. T. H. Napier
Dr. H. W. James
Dr. O. C. Carmichael, *Dean of Graduate School, Vanderbilt*
Dr. B. L. Parkinson, *President of M. S. C. W.*
Miss Katherine Forney, *State Supervisor, Vocational Home Economics*

Fratres in Facultate

Mrs. J. T. Bagwell
Miss Lillian Barksdale
Miss Mamie Braswell
Miss Lelah Brownfield
Miss Melba Griffin
Dr. A. F. Harman
Dr. M. L. Orr
Miss Rebecca Pate
Miss Carolyn Reddoch
Miss Ruby Simpson
Miss Stella Stephens
Mr. William Tidwell
Miss Elizabeth Utterback
Dr. A. W. Vaughan
Miss Lenice Vaughan
Dr. Katherine Vickery

Fratres in Collegio

Betty Bishop
Margaret Burch
Lynette Carter
Ida Kathryn Coker
Ruby Nelle Davis
Winifred Merrill Ford
Effie Lou Gaines
Mary Hafling
Isabel Henderson
Willie Mae Hill
Nell Hines
Willie Glea Hudson
Mattaline Matthews
Frances Ribble
Grace Wilson

O M I C R O N N U

ALPHA GAMMA CHAPTER

Omicron Nu is a national Home Economics honor society. It was founded in 1912 at Michigan State College in East Lansing, Michigan. Its colors are pink and lavender and its publication, Omicron Nu. The function of this society is to recognize and promote scholarship, leadership, and research in the field of Home Economics. The Alpha Gamma Chapter was chartered at Alabama College in 1931.

Officers

Mary Evelyn Hafling . . . . . *President*
Eloise Clark . . . . . *Vice-President*
Effie Lou Gaines . . . . . *Secretary*
Stella Etheredge . . . . *Treasurer*
Anna Paul King . . . . . *Editor*

Faculty Advisor

Lois A. Ackerly

Members

Eloise Clarke
Stella Etheredge
Virginia Coker
Winifred Merrill Ford
Effie Lou Gaines
Ruth Kate Guin
Mary Evelyn Hafling
Anna Paul King

Z E T A P H I E T A

Zeta Phi Eta is a national speech fraternity established for the purpose of fostering a closer bond among those interested in the Speech Arts.

Founded at Northwestern School of Speech, 1893

RHO CHAPTER

Chartered March 30, 1934

Colors: Rose and White *Flower:* La France Rose

Fratres in Facultate

Ellen Haven Gould Eleanor Rennie

Willie Reaves Trumbauer

Fratres in Collegio

1936

Inez Burdette Nell Hines
Helen Hewell Mary Nall Kendrick
Patricia Swift

1937

Annie Laurie Beckham Frances Foust Emily McLendon
Betsy Cox Alline Holley Phyllis Poland
Eleanor Watson

1938

Alvis Neville Emmie Vida Slaughter

PI KAPPA DELTA

ALABAMA BETA CHAPTER

Colors: Red and White *Flower:* Red Carnation

Publication: Forensic

Fratres in Facultate

Ellen Haven Gould . . . . . *Distinction in Instruction*
Lucien Gaddens . . . . . *Fraternity in Instruction*
Lenice Vaughan . . . . . *Fraternity in Debate*
J. Harold Henning . . . . . *Fraternity in Debate*
Polly McCarty . . . . . *Fraternity in Debate*
Lena Nelson Jeter . . . . . *Fraternity in Debate*

Fratres in Collegio

Proficiency in Debate

Annie Laurie Beckham
Vivian Booker
Martha Lowery
Margaret Ellis

Fraternity in Debate

Betty Bishop
Nell Hines
Aidalu Butenschon
Elizabeth Donald
Winifred Leon
Lily Mae McLaney
Martha Nicholson
Emmie Vida Slaughter
Fannie Jo Windsor
Rosanel Owen
Virginia James

WE
APPRECIATE YOUR
PATRONAGE

Strand Theatre

MONTEVALLO, ALABAMA

CHARACTER AND PERSONALITY

Is Our Slogan in College Annual Photographs

Yeager Studio

THE ENDURING PROTECTION IN BRICK CONSTRUCTION

•

• The great Chinese Emperor, Chi'in, 200 B. C., has many notable achievements to his credit. None, however, rank with his great brick wall—1200 miles—which kept the Tartar hordes out for so many years and still stands today.

• Modern builders who are seeking for both beauty and enduring strength might do well to pattern after Chi'in and use brick. The same brick that repelled invaders will successfully keep out extremes of heat and cold. The enduring brick that protected generations will shelter great-grandchildren. The same beautiful brick will delight the eye of mankind long after the hand that laid it is a memory.

• When you use brick, you do not experiment, you do not take chances. When you build with brick, you build for permanence.

•

MONTEVALLO BRICK & TILE CO.

MONTEVALLO, ALABAMA

SHIPPING POINT, ALDRICH, ALABAMA

It Won't Be Long Now

(PERHAPS!)

Before long some man will be trusting to your cooking for his health and happiness . . . and the COFFEE you serve will make a lot of difference. Play safe—use the same coffee your college always served you.

ROYAL CUP COFFEE

Roasted and Packed by

BATTERTON COFFEE COMPANY

BIRMINGHAM, ALABAMA

WE MIND OUR P'S AND Q'S

MEANING OUR
PRICE AND QUALITY
DRUGS
TOILET GOODS
FINE STATIONERY

MONTEVALLO DRUG COMPANY

MONTEVALLO, ALABAMA

COMPLIMENTS

ALABASTER LIME COMPANY

SILURIA, ALABAMA

General Electric Merchandise Products

REFRIGERATORS
HOME LAUNDRY EQUIPMENT
RADIO, ETC.

MATTHEWS ELECTRIC SUPPLY CO.

BIRMINGHAM, ALABAMA

Better Quality
Expense Minus
Style Plus
Tops Them All

ODUM BOWERS & WHITE
BIRMINGHAM, ALABAMA

1836 - 1936

"BROMBERG'S CENTENNIAL"

218 N. 20th STREET BIRMINGHAM

"100 YEARS IN ALABAMA"

DEPENDABLE MERCHANDSIE
AT REASONABLE PRICES

In Northeast Alabama

THE

Favorite Ice Cream

IS

LILY-PURE

INSTANT FROZEN

Sold by Dealers in
14 Counties

LILY ICE CREAM CO.

GADSDEN—ANNISTON

GET THE BEST FOR LESS

QUICKEST SERVICE AND BEST VALUES

Vegetables of All Kinds

Wholesale Grocers

DOUGLASS BROTHERS

BIRMINGHAM, ALABAMA

When Auld Lang Syne is sung—and all farewells are said

Don't Forget Your Old Friend Mandy
Who Was With You For Four
of Your Happiest Years

WADE WOOD
MILLING COMPANY

BIRMINGHAM, ALA.

HAYES
CHEVROLET CO.
Incorporated

Sales and Service

MONTEVALLO, ALA.

WALTER M. SHAW
DISTRICT MANAGER

MUTUAL LIFE INS.
CO. OF N. Y.

"Life Insurance At Its Best"

"Say It With Food"

WILSON-BROWN COMPANY

Food
For Every Occasion

WHOLESALE GROCERS

BIRMINGHAM, ALABAMA

The LATCHSTRING'S ALWAYS OUT

at Loveman's in Birmingham. Easily accessible from school or your home, quick to supply your needs by mail when a visit to Birmingham is not convenient.

FINEST STORE SOUTH

LOVEMAN, JOSEPH & LOEB

THE SOUTH'S LARGEST INDEPENDENT STEEL MANUFACTURER

GULF STATES STEEL COMPANY

BIRMINGHAM, ALABAMA

"WE APPRECIATE YOUR PATRONAGE"

BERRY

Birmingham, Alabama

JEAN'S

1927 Second Ave., N. Birmingham, Ala.

PRINTING

When you need PRINTING we will be glad to have an opportunity to serve you.

Phone 10

MONTEVALLO TIMES

W. M. WYATT, *Publisher*

BEST WISHES TO THE

Technala of 1936

THE
PARAGON
PRESS

Since 1903

MONTGOMERY, ALABAMA

FOR GROCERIES

OF SUPERIOR QUALITY AT LOW COST

Come to

MONTEVALLO
GROCERY CO.

FIND THE SPICE OF LIFE

AT

HICK'S VARIETY
STORE

MONTEVALLO, ALABAMA

Underwood, Elliott,
Fisher Company

Be Practical As Well As Collegiate
and Never Be Without Your

Underwood "Portable"

COLLEGE GIRLS

PATRONIZE

THE DOLLAR STORE

MONTEVALLO

THE WORLD'S BEST

COAL

Mined by

MONTEVALLO COAL
MINING CO.

Mines: Aldrich, Ala.

Sales Offices:

Webb Crawford Building, Birmingham, Ala.

MONITE INSURED MOTH PROOF CLEANING PROCESS

DeLuxe Cleaners

Phone 122—Montevallo

"Good Things to Eat"

AT

HOLCOMBE'S

MONTEVALLO, ALABAMA

WOOD-FRUITTICHER GROCERY COMPANY

Incorporated

Wholesale Grocers

2321-2323 First Avenue

BIRMINGHAM, ALABAMA

May We Remind You That

BURGER-PHILLIPS

Specialize

in

Clothes for the young college woman whose widely varied activities demand appropriate clothes at appropriate prices.

Keep your apparel ideas within the limits of your purse by shopping at

BURGER-PHILLIPS COMPANY

1914 3rd Ave., N. Birmingham, Ala.

Jobe-Rose JEWELRY CO. 1917 SECOND AVE. BIRMINGHAM · ALA.

Jewelers and Silversmiths of Quality

MONTEVALLO ICE COMPANY

J. A. BROWN, *Manager*

MONTEVALLO, ALABAMA

Fraternity, College
AND
Class Jewelry

Commencement Announcements
Invitations, Diplomas
Jeweler and Stationer to the
Senior Class of Alabama College for
Women

L. G. Balfour Company
Manufacturing Jewelers and Stationers
ATTLEBORO, MASS.

After Such Pleasures

—Clothes, being just as exciting and important after college as they are now, Caheen's will continue to provoke your interest in new fashions — invite your permanent patronage.

CAHEEN'S
A Fashion Center at Birmingham

THE TECHNALA
EXPRESSES APPRECIATION FOR THE FOLLOWING COMPLIMENTS

Floyd W. Lacey, D.D.S. E. G. Givhan, M.D.
Whaley Furniture Company
Warren-Knight & Davis

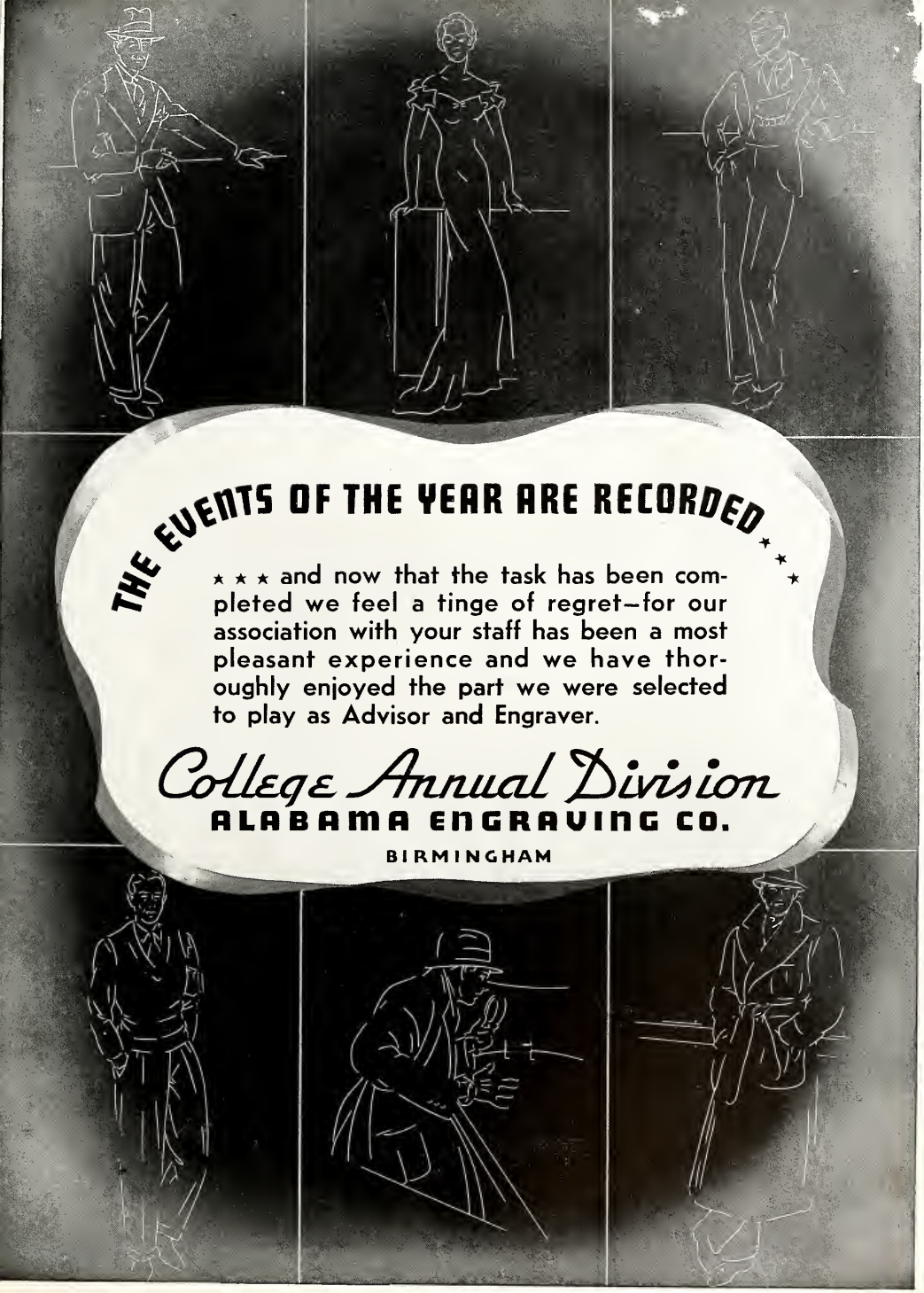
THE EVENTS OF THE YEAR ARE RECORDED
★ ★ ★ and now that the task has been completed we feel a tinge of regret—for our association with your staff has been a most pleasant experience and we have thoroughly enjoyed the part we were selected to play as Advisor and Engraver.
College Annual Division
ALABAMA ENGRAVING CO.
BIRMINGHAM

THIS BOOK PRINTED BY.....

THE WORLD'S LARGEST PUBLISHERS OF COLLEGE ANNUALS

BENSON PRINTING CO.
NASHVILLE TENN

COLLEGE ANNUAL HEADQUARTERS

Highest Quality Workmanship Superior Extensive Service